RECEPTION TO LAWLER.

Dwight G. A. R. Post Gave Him a Big Greeting.

DWIGHT, Ill., November 14.—The Grand Army of the Republic Post gave the greatest camp-fire ever held in this part of the state last evening. National Commander Thomas G. Lawler and staff, and Department Commander McDowell were in attendance. Many comrades from the neighboring towns and cities were present.

Commander Lawler and staff arrived on the Denver at 4.10 p. m. and were met by the Grand Army of the Republic Post and Sons of Veterans and the Dwight Cornet Band and were escorted to the Livingston Hotel and from thence to the club room. A good supper was served, consisting of beans, coffee, etc.

At 7:30 o'clock all adjourned to the Opera House, where a lengthy programme was carried out. Addresses were made by Commander-in-Chief Lawler and Quartermaster General J W Burst, followed by a number of war time tableaux and an abundance of good music.

After the camp fire a grand banquet was served at the Livingston Hotel, at which were present many of the learning citizens and their wives. All was done that well can be in honor of the illustrious guests.

Married at Springfield.

Married, Tuesday, Nov. 13, in the county court room, Mr. Carter T. Scroggin, of Illiopolis, and Mrs. Lydia Burcham, of Cornland.

The ceremony was performed by Rev. S. A. D. Sanders, pastor of the Pawnee Baptist church, who is at present serving in the capacity of foreman of the grand jury. Judge Murray was not in his office at the time, and as the groom was an intimate friend of Mr. Sanders he sent to the grand jury room for him. The groom is a farmer, 60 years old, and the brine is 41. They will reside on a farm near Illiopolis. -*Springfield Journal.*

Whittemore the Lucky One.

State Treasurer elect Wulff, according to the Chicago papers, has decided to appoint Floyd K Whittemore, of that city, cashier of the state treasury. The lucky man was for several years cashier of the State National bank at Springfield, and was cashier of the subtreasury when Chairman Tanner filled that office in Chicago under the Harrison administration. It is understood that Whittemore's selection by Wulff was made upon the recommendation of Chairman Tanner.

THE Salvation Army will have an oyster supper on Monday night and also swearing in of recruits.

rld's Tribute.

eads the Nations in
arch of Progress.

lers of the World's Columbian Fair the
hibit of American products. The Ex-
espect, an object lesson of the grandeur
public. Among the exhibits from the
cle of its class stood so high as

Cream Baking Powder.

ist of the Agricultural Department
by an intelligent jury at the Exposition,
leavening power, peerless in purity
on in uniform excellence.

Highest Award
he World's Fair.

matter of official record.
ettle so decisively the immeasureable
rice's over all other powders as the
ed at Chicago.

The Daily Republican.

VOL. XXII. NO 196. DECATUR, ILLINOIS, THURSDAY, NOVEMBER 15, 1894. 10 CENTS PER WEEK

Race Clothing Mfg. Co.

2,000 Overcoats

Just Received by

Race Clothing M'g Co.

TO BE SOLD AT

Less Than Their Value!

Race Clothing M'f'g Co.,

129--135 North Water Street.

Great Rally This Week

—AT—

J. H. LEONARD'S

223 South Side City Park.

Ladies', Gents' and Children's Underwear and Hosiery.

Ladies' non shrinking wool Vest and Pants, usually sold for $1 .... 50c

Ladies' fleeced cotton Vests and Pants, usually sold for 50 cents 25c

Gents' wool fleeced Shirts and Drawers, usually sold for $1.25 .... $1.00

Gents' brown fleeced Shirts and Drawers, usually sold for $1.00........ 75c

Ladies' Fast Black Seamless Hose 10c

Cotton Flannels at ....5c, 8½c, 10c and 12½c

Special bargains for this week in all departments.

J. H. LEONARD.

Underwear!

IMPROVED COMBINATIONS,

—FOR—

LADIES AND CHILDREN.

New Shapes and Shades in Gentlemen's Underwear.

COMBINATION SETS

Umbrella and Cane to match, Just the thing for a Present.

H. C. Anthony
DECATUR, ILL.

BALKED ROBBERS.

The "Prudence" of an Engineer and His Fireman

SAVE AN EXPRESS CAR FROM LOOTING,

But Sends the Disappointed Robbers Through the Train to Levy Contribution from the Passengers—A Frightened Tenderfoot.

WAGONER, I. T., Nov. 15.—Notwithstanding the large force of United States marshals and Indian police that have been surrounding the Cook gang of outlaws and pressing them hard, the gang broke through their circle Tuesday night and held up the Missouri, Kansas & Texas train No. 2 at Wybank, a blank siding, eleven miles south of Wagoner and four miles north of Muskogee. The scene, as described by a passenger, outside of the anxiety and danger incident to such an occasion, was amusing.

On the train being sidetracked the engineer and fireman, observing that a hold-up was at hand, after stopping the train jumped from the engine and took to the woods and the robbers were unable to use them as a barricade in forcing the express messenger to open the door of the express car.

Immediately upon discovering that the engineer and fireman had disappeared, the gang proceeded to place dynamite on the trucks of the express and baggage cars. Five sticks of dynamite were exploded, but they only resulted in blowing holes in the bottom of the car. One of the gang entered the car, while three men on each side of it kept up a fusillade of bullets through the car. The robber who entered the car called for a volunteer passenger to hold the sack, and levelling his revolver at a young tenderfoot from Indiana seated near the front of the car, said: "You better throw your wad into this sack, then take the sack and pass it along, and if you don't do it quick I will kill you, —— you."

The young man begged for mercy and said he would do anything if the robber would not shoot. The robber with his gun and the young man from Indiana in procession, proceeded to ask alms down the car, everybody but the ladies contributing liberally. The robber was not satisfied with the liberality, however, stating that enough watches were coming in, and proceeded to turn over the cushions of every seat, thereby reaping a rich reward.

Having passed through all the cars, the sleeper, included, with a farewell volley the robbers left, taking the young Hoosier with them. A few minutes later the man from Indiana returned, stating that the robbers had taken him about a quarter of a mile and then turned him loose.

It was a hard matter to find the engineer and fireman even after the robbers had gone, as they were afraid of a sudden return of the gang. The train was delayed about an hour. It looked like a Chinese war ship after the Japanese had gotten through with it, the windows being all shot out and the sides of the cars full of holes

This robbery goes to prove how efficient the tribal government and United States marshals are to preserve the peace and protect the citizens of the territory, and the necessity of the federal government assuming control of the territory. There were seven men engaged in the hold-up, and they were undoubtedly led by Bill Cook, Cherokee Bill and "Dynamite" Dick. The robber passing through the car is described as being a large, portly man, with red complexion, blue eyes, light hair and wearing a false chin beard, but no mask. The robbers when leaving went in a southwesterly direction, making for the bottoms between the Verdigris and Arkansas rivers. A posse of men from Muskogee and the surrounding country have started in pursuit, but no tidings have so far been received from them.

RAGING STORMS

In England Result in Great Destruction of Property and Loss of Life.

LONDON, Nov. 14.—The storms which have been raging throughout England, the channel and the North sea since Monday continue unabated, and are particularly severe in the west and south of England. The channel traffic from Folkestone has been entirely suspended. The promenade pier at Dover is wrecked, and many of the piles have been carried away. A heavy landslide has completely blocked the railroad at Stroud

The bark Leif, belonging in Dramen, Norway, has been wrecked at Dover, and three of her crew were drowned. Other cases of drowning are reported from different places. The riverside lawns at Kew and Richmond are flooded. The Thames has risen four feet at Richmond.

Gloves! Gloves!

Gloves for men, boys and children are being slaughtered at the Geo. W. Jones & Co. store; also suits and overcoats Will be sold for CASH only. oct18-d&wtf

THE two-months-old baby of Sherman Quick, of East Bement, was found dead in bed Monday morning.

Dr. Price's Cream Baking Powder
World's Fair Highest Award.

OFFICIALLY NOTIFIED

Of the Capture of Talien Wan with Valuable Charts and Munitions.

WASHINGTON, Nov. 15.—The Japanese minister last night received the following cablegram from the Japanese government:

"Our army occupied Talien Wan on the 8th inst., having destroyed the Chinese torpedoes. Our fleet, transports and torpedo boats are safely anchored in the bay. The torpedo station, with igniting equipments, charts of submarine torpedoes, eighty cannons and a telephone line were captured."

Fatally Burned.

MEMPHIS, Tenn., Nov. 15.—News has reached here of the burning of four negro houses by forest fires near Millington, Tenn., and of the fatal burning of Fannie Woods and the child of a negro named Pitt Rhea. About fifty negroes are now homeless in that vicinity.

A Prospective Bridegroom Confesses to Being a Thief.

NILES, Mich., Nov. 15.—William H. Robinson, the young man who, with Frank Seller, was arrested last Thursday for pillaging farmers' houses in Cass county, has made a complete confession The young men were bound over to the December term of the circuit court for trial. Robinson comes of a prominent and wealthy family, and is heir to an estate estimated to be worth $25,000. He was engaged to be married within a few months.

Ordered On An Errand of Mercy.

SEATTLE, Wash., Nov. 15.—The revenue cutter Richard Rush has been ordered from San Francisco to Santa Cruz, along the coast of Vancouver island and adjacent islands, to search for the wreckage of or survivors from the missing ship Ivanoe. One of the passengers was Fred Grant, editor of the Seattle Post-Intelligencer.

Indicted for the Murder of Lena Tappen.

DENVER, Col., Nov. 15.—Richard Demady was indicted yesterday afternoon by the grand jury for the murder of Lena Tappen, the German woman whose death by strangulation was the first of the three murders attributed to "Jack the Strangler." Demady was the girl's lover.

The Best of the Kind Ever Issued.

NEW YORK, Nov. 15.—Satisfaction was expressed in Wall street yesterday afternoon at the call for bids for $50,000,000 five per cent bonds. John A. Stewart, president of the United States Trust Co., said the circular asking for bids, issued by Secretary Carlisle, was the best ever issued by the government.

The Quebec Loan a Success.

LONDON, Nov. 15.—Brokers announce that the Quebec loan has been largely successful. The subscriptions closed at noon yesterday. They say that the applications are considerably in excess of the requirements, but they will not give out the figures at present.

No Bids for the New Government Bonds.

NEW YORK, Nov. 15.—The blank forms of bids for the new government bonds not having reached New York yesterday, no bids were made. The larger bids will not be made until the time has nearly expired for subscriptions.

A Significant Visit.

WASHINGTON, Nov 15.—M. De Routkowsky, whose card said he was financial agent of Russia, called on Secretary Carlisle yesterday afternoon. The nature of his business was not stated.

WILSON & CRUZEN, of Paxton, have discontinued their shoe department and will devote their entire store to chinaware.

D. L. CHAMBERS, of Champaign, and Miss Anne Stewart, of Springfield, were married at the latter place on Wednesday.

USE WHITE LOAF FLOUR.

You will find Darkness

Just as soon as you will find such diseases as Fits, St. Vitus Dance, Epilepsy, Sleeplessness and Nervous Prostration thriving where strong, healthy nerves are; and just as darkness is driven out and the air sweetened and purified by the white light of the sun, so

Dr. WHEELER'S NERVE VITALIZER

drives out diseases and puts new life into the nerves which have been preyed upon.

This is why Mrs. G. K. Watts of Brandywine, Va., said:

"I sleep delightfully and my nerves are wonderfully strengthened—never had anything do my nerves so much good."

You don't need this if well and strong, but if weak and nervous, you do.

PRICE $1.00 A BOTTLE

Inquire of druggists for free sample. If not found, write us enclosing five cents (stamps) for postage. The doctor gives free advice to any nerve disease sufferers. All welcome.

We offer $500 to any physician or chemist who can show by analysis or otherwise, that this remedy contains morphine, opium cocaine, or any harmful drug.

The J. W. Brant Co. Makers ALBION, MICH. And 40 Dey St., New York

Sold by C. H. Dawson.

Overcoats.

THERE has been a radical change this Fall in the styles of Overcoats—the prevailing fashionable garments being called the

London and Poole,

both extra long—cut, made and trimmed equal to highest class of merchant tailoring.

Prices with us range from $10 to $24.

The correct colors are black and blue, and the materials of which they are made, Kerseys.

Prices on these goods are strictly guaranteed by us.

Remember we buy for **spot cash,** gaining every advantage possible in Price and Discount, which places us in the position to protect our customers. Our stock is complete in every respect.

B. STINE Clothing Co.

Cloaks and Fur Capes

No Advance in Early Prices.

New Goods Received Every Morning by Express.

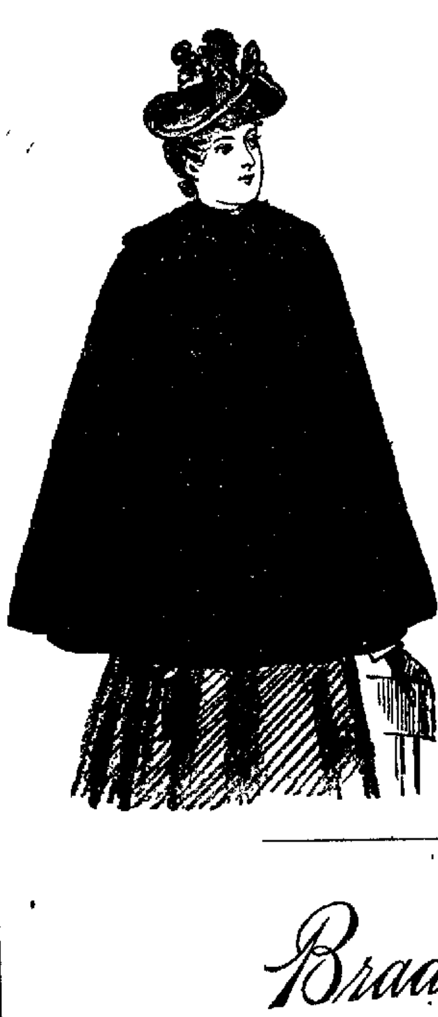

Ladies stylish Cloth Coats at $4.95, 5.95 and 7.50.

Ladies' stylish Chinchilla Coats, medium length, at $6.50 and 8.50.

Ladies' long Chinchilla Coats, velvet collar, coat back, at $10 each.

Ladies' stylish Cloth Coats 42 and 44 inches long, made of best Beaver & Chenille cloth, $12.50, 15.00 and 18.50.

Choice Astrachan Capes, 27 in. long, at $16.50.

Choice Astrachan Capes, 30 inches long, at $20.

China Seal Capes, 27 in. long, at $15.00.

China Seal Capes, 30 in. long, at $18.50.

Ladies' Fur Boas with natural head and automatic jaws, in electric seal, beaver and mink, at $3.95 each.

Bradley Bros
Dry Goods & Millinery
Decatur, Ill.

Agents Standard Patterns and Jouvin Kid Gloves.

NEWSPAPERARCHIVE®

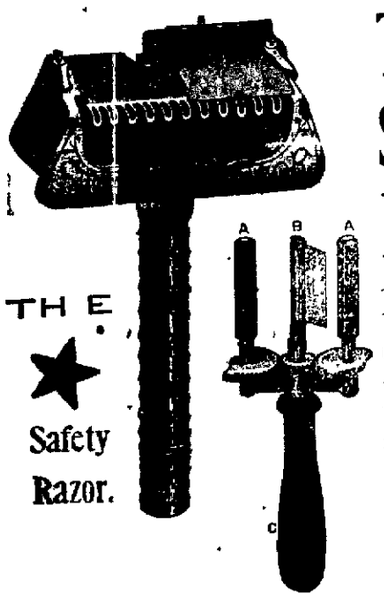

THE ★ Safety Razor.

THE STAR SAFETY RAZOR

Renders shaving an easy and convenient luxury. Obviates all danger of cutting the face. Once used you will never be without it.

Complete Shaving Outfit for sale by

W. R. Abbott & Co.

Jewelers.

AT SCOVILL'S

We want to know if there are any Dining Room Sets to be sold for Thanksgiving. In order to find this out we will sell a limited number at..... **$20.00**

One Elegant Oak Sideboard,
One Pillar Extension Table, very handsome,
Six High Back Cane Seat, Brace Arm Chairs,

All for.....$20.00

These goods would be cheap at double the money. Come early, only a few sets to sell at this price.

G. W. SCOVILL,
211, 213 and 215 South Side City Park,
Complete House Furnisher on Easy Payments.

Washday Witches

H. Tay's Furniture House

243-247 S. WATER ST.

A fine oak Bedroom Suit, 24x30 bevel glass, only $15.00.
Solid oak Sideboards, 17x30 bevel glass, only $12.50.
A fine oak Book Case and Writing Desk combined, $14.00.
Bell Springs, best grades, $1.50 to $2.50 each.
My own make of Mattresses, $2.00 to $10.00.
A fine Hair Mattress, $15 to $24.
A Single Couch in plush, $4.50.
A Turkish style Couch, moquette and tapestry, at $5.75.
A 5-piece Parlor Suit, oak frames, plush, at only $16.00.
Ten 6-piece Parlor Suits, regular price $45, at $30.
My Turkish Couches, finest grade, at $16 to $24.00.
Three styles of my finest make of Parlor Suits at $65 to $150.

Remember I carry a Large Stock of Upholstery Goods and Manufacture all my Parlor Suits and Couches.

Repair Work Promptly Done at the Lowest Prices.

A Stock of Reed, Rattan and Willow Goods ordered, Finest of Styles and Quality.

Call and see me, you can't miss the place—Large Sign Across the Street.

No second-hand goods or old stock to close out—all Fresh and New Goods.

243-247 Water St. **H. TAY.**

Daily Republican

B. K. HAMSHER | W. F. CALHOUN.
HAMSHER & CALHOUN, Prop'rs.
DECATUR, ILLINOIS.

Entered at Decatur as second class mail matter.

TERMS OF SUBSCRIPTION.
By mail, postage paid, one year $5.00
Delivered by carrier to any part of city
Per week, 10 cents; Yearly, in advance $5 00
Postal card requests, or orders through telephone No. 43, will secure early attention of carriers in any district.
Address THE EVENING REPUBLICAN, 125 South Water street, Decatur, Illinois.

THURSDAY, NOVEMBER 15, 1894

No New York board of aldermen which was solidly Tammany will now have a Republican majority of two.

THE chances are that the Democrats will not be able, between now and 1896, to reduce the Republican majority in Ohio enough to elect a Democratic colleague to John Sherman.

No army ever lost as many generals in one day as the Democratic army lost in the engagement of Nov. 6, 1894, with the American people. And they lost the Tammany tiger, too.

THE Republican legistature of Illinois was not elected for the purpose of sending any man to the United States Senate who has fought the party and its leaders on a tariff to build new industries and protect old ones.

THE recent election has settled the all-absorbing question of the change of the name of the Appomattox, Va., postoffice to Surrender. No F. F. V. cares a picayune since the election what they call the postoffice. All they expect in the future is their mail.

THE Republican, no matter who he is, who, after the people have spoken as they have at the polls, uses the word "McKinleyism" for the purpose of reflecting upon the act that created the demand for labor the tariff act of 1890 did, should be considered in the line of promotion, unless the party intends to compromise itself and lose votes.

The Senatorial Contest.

There are a great many very important things involved in the senatorial contest that have not yet been seriously discussed. Among them may be mentioned the question of locality raised by some Chicago papers and some Chicago candidates. The question of the tariff, as viewed by those who aspire to the office of senator, and the question of equity that arises as between the south and central and western part of the state and Chicago.

It is urged that Chicago should be conceded the senatorship on account of her political power and on account of her interest in that office measured by her wants. It has been urged that Chicago does not want to be compelled to go to central Illinois to "pull the leg" of the senator whenever it wants anything. This involves the fact that Chicago is quite willing to force the remainder of the state to come to Chicago to "pull the leg" of a Chicago senator when it wants anything Should present conditions be reversed the chances are the pull of the country people would yield nothing, and in view of this fact the country member who votes to waive the advantage he now has in being represented in the senate by a senator from the country would be voting to give away the advantages of his constituents, a thing no man would do if he applies business principles to the exercise of his voting powers.

If Chicago, by its advantage in a great aggregation of votes that it proposes to throw solidly for a Chicago man can force the selection of a Chicago man now, it can do the same and elect a Chicago man to succeed Palmer in 1897, or some Northern Illinois man, and thus leave Southern and Central Illinois to go to the extreme northern part of the state to "pull the legs" of two senators whenever it "wants anything," and continue to pass their time in that amusement.

As to the present conditions, which George R. Davis and his friends, and the Chicago candidates and their friends, say should be changed by electing a Chicago man instead of retaining it in Central Illinois. This proposition is not fair, for the reason that when the legislature was elected to name the successor of Senator Farwell, who was a Chicago man, Cook county, gave a Democratic majority of 30,000 for the Democratic party and wiped out the Republican majority the country sent up, and this lost the senatorship. Chicago's turn for senator will not come until 1897, when the successor to Palmer is to be elected. The senatorship when controlled by the Republicans of Illinois has for years been alternately conceded to the northern part of the state and the soutern part of the state, and had the southern part of the state lost the senator by an adverse legislature, Chicago would have been last to concede the senatorship to southern Illinois out of turn. The same rule should be applied now, and will be by all those who are in favor of fair play.

Sale of Government Bonds.

The public debt has increased when ever we have had a tariff for revenue only. The present period is no exception. For the second time since Cleveland was inaugurated the government must borrow money. Last February it borrowed $50,000,000 and now it proposes to borrow a similar amount. Since the war, under protection, the Republicans who controlled the government never borrowed a dollar, but on the contrary were continually paying off the interest bearing debt, $225,000,000 being disposed of during Harrison's administration. This increase of the public debt of $100,000,000 in three-quarters of a year is unprecedented in a time of peace and shows the utter lack of ability of the party in power to run it without borrowing money. The blundering tariff bill enacted by that party is a failure and the present necessity for borrowing money will not be the last.

Under the Walker tariff of 1846 the public debt increased from $15,550,202 to $28,699,831 in ten years. and from 1858 to 1861 the debt was increased to $90,580,873. It was under the tariff for revenue only of the Democratic party that this debt increased as steadily as vegetable growth. As a revenue raiser a "tariff for revenue only" has always been a failure in this country, and while such a tariff has always been a revenue loser it also always operated to drive gold out of the country to pay balances against us and for that reason was a standing and continual menace to specie payments.

When the business of the government and the people, in the '50s, was insignificant when compared to what it is now the Democratic leaders could not conduct its financial affairs on business principles, and now that it has grown to such vast proportions they are powerless to do anything without borrowing money.

The people have lost faith in the Democratic party, and justly too, and business fears its policies and stands tremblingly waiting until it can be removed from power.

We offer One Hundred Dollars Reward for any case of Catarrh that cannot be cured by Hall's Catarrh Cure.
F. J. Cheney & Co., Props. Toledo. O.
We the undersigned, have known F. J. Cheney for the last 15 years, and believe him perfectly honorable in all business transactions and financially able to carry out any obligation made by their firm.
West & Truax, Wholesale Druggists, Toledo, O. Walding, Kinnan & Marvin, Wholesale Druggists, Toledo Ohio.
Hall's Catarrh Cure is taken internally acting directly upon the blood and mucous surfaces of the system. Price, 75c. per bottle. Sold by druggists. Testimonials free.

Extra Fine Watches.

We have been appointed selling agents for Central Illinois for the celebrated *Patek Phillippe Watches.* They are high priced, but they are *the best in the world* for the price. We invite inspection. OTTO E. CURTIS & BRO., Jewelers.

ALL merchants in Melvin but three have signed an agreement not to sell cigarettes.

It May Do as Much for You.

Mr. Fred Miller, of Irving, Ill., writes that he had a Severe Kidney trouble for many years, with severe pains in his back and also that his back was affected He tried many so called Kidney cures but without any goog result About a year ago he began use of Electric Bitters and found relief at once. Electric Bitters is especially adapted to cure of all Kidney and Liver troubles and often gives almost instant relief One trial will prove our statement. Price only 50c. for large bottle. At King & Hubbard's Drug Store. fm

THE Illinois Central will spend $13,000 on their shops and round house in Champaign.

IT cures piles, it cures obstinate sores, chapped hands, wounds. It does this quickly. Is there any good reason why you should not use DeWitt's Witch Hazel Salve. C. H Dawson.

R. EVANS of Pontiac is contemplating making brick from the refuse of his coal mine.

MOST people can not afford to experiment. They want immediate relief. That's why they use One Minute Cough Cure. C. H. Dawson.

O. G. MARS, a Big Four agent, has been transferred from Tremont to Champaign.

THE name One Minute Cough Cure suggests a medicine that relieves at once, and quickly cures. Its use proves it. C. H. Dawson.

Dr. T. S. Hoskins, Dentist, Opera House Block, ground floor.
jan3-d&wtf

Dr. Price's Cream Baking Powder Most Perfect Made.

Take Notice!

We offer this week Special Bargains as follows:

In Fur Capes.
In Dress Goods.
In Staples and Domestics.
In Hosiery and Underwear.
In Ribbons, Laces and Small Wares.

IN MILLINERY

We show the Largest and Best Stock in Central Illinois. Prices below any and all competition.

MISS ANNA McDONALD in charge.

☞ We guarantee better value throughout our entire stock than can be found elsewhere.

S. G. Hatch & Bro.

151 EAST MAIN ST.

FURNITURE FURNITURE.

GO to Geo. W. Meyer's
ESTABLISHMENT for all
OF the Latest Designs in Furniture.

WHITE maple, figured birch, mahogany and oak Bedroom Suits.
MARVELOUS variety of Fancy Rockers and Chairs,
ENTIRELY new.
YOU should call and examine the Choicest Furniture,
ESPECIALLY in finish and workmanship, at
REMARKABLY low prices.
"Seeing is believing," so convince yourself.

Corner Water and North Streets.

TELEPHONE 407.

UPHOLSTERING. UPHOLSTERING.

Cut this out, sign it, send it to the Secretary, H. P. Page.

MUNICIPAL CLUB OF DECATUR.

Declaration of Principles:

We, the members of the Municipal Club of Decatur, inviting the co-operation of all our fellow citizens, hereby declare and pledge ourselves to the enforcement of the following principles:

First—We, as citizens of Decatur, believe that our highest interests will be materially promoted by the absolute separation of municipal government from national and state politics.

Second—Realizing that respect for law is the bulwark of liberty, we demand a vigorous observance and enforcement of all our laws, and we pledge ourselves to nominate or endorse only such candidates as we believe to be in favor of such enforcement honest and capable of properly administering the affairs of our municipal government.

Third—We advocate practical extension of the highest principles of civil service reform to our municipal department.

Fourth—It will be the special object of the Municipal Club of Decatur to make a thorough and scientific investigation of the correct principles of local self government, especially as adapted to this municipality, and to collect and publish all appropriate information on the defects and needs of the city government. While the members of this club may be members of widely different national and state organizations, all will be united in common purpose of obtaining the best city government and the wisest expenditure of money, advancing the material growth of this municipality and of stimulating that spirit of progress in her citizens which will secure for them and descend unto the largest measure of domestic comfort and commercial prosperity.

Being in hearty accord with the declaration of principles of the Municipal Club of Decatur, I hereby subscribe my name as a member thereof.

Name.....

Address.....

Ward..... *Precinct*.....

Every citizen is requested to come forward and help the business men of Decatur secure the same business methods in the management of the city's affairs that they have in their own

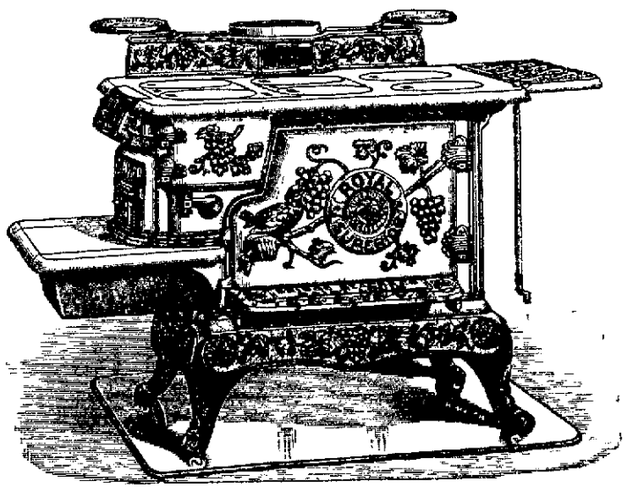

STOVES! STOVES!

Do you need a Cook Stove?
Do you need a Steel Range?
Do you need a Soft Coal Heater?
Do you need a Hard Coal Heater?

See our $15 cook stove--700 in use in Macon Co.
See our superior Ranges, best on earth.
See our air-tight soft coal heater, guaranteed to keep fire 24 hours.
See our Radiant Universal hard coal stove, the handsomest and best hard coal stove on the market.

Bachman Bros. & Martin Company,

240, 244, 248 East Main Street.

FOURTH SERIES NOW OPEN.

THE DECATUR MUTUAL LOAN ASSOCIATION has now opened its Fourth Series of Stock as follows:

Class A, 30c a share dues; Class B, 60c a share dues, and Class C, $1.00 a share dues.

Now is the time to build you a home while everything is cheap.

OFFICE 147 MERCHANT STREET.

HENRY A. WOOD, Pres't. E. W. WOOD, Secretary.

OTTENHEI

OVERCOATS

By the Thous
to Select Fro

Men's Fine Kers

Cut 50 inches long, o
half Silk Lined, made
in the best manner.

Men's Fine Patent Be
goods produced.
Men's Fine Overcoats of
Men's heavy Frieze Stor
Men's heavy Fur Beaver
Men's Cheap Meltons in
Made up Goods lined
sizes 34 to 44.
Boys' Ulsters, Boys' C
Mackintoshes for men and
The Paddock. The Derb
Duds always found at

Ottenhei

Reliable Clothes, Ha
Telephone 182.

Clearin

Muzzle-Loadi

Now is the time to b
half the regular price.

Prices from $

Also a complete line
the lowest possible prices.

H. MUELL

134 East P

Donation

Our Patr

Elegant Se

Comprising

TO BE G

No chances, no lotte
to those who fav
For full explana
goods.

C. J. B

The People's Clothier.

NEWSPAPER ARCHIVE®
NEWSPAPER ARCHIVE®

Daily Republican

SHELLABARGER'S WHITE LOAF PATENT DECATUR, ILLINOIS

THURSDAY, NOVEMBER 15, 1894.

MARKETS BY TELEGRAPH.

CHICAGO, Ill., November 15, 1894.

The REPUBLICAN is indebted to B. Z. Taylor dealer in grain, provisions and stocks, with correspondents in Chicago, New York, Minneapolis and St. Louis, for the following market quotations:

WHEAT CLOSE.

Nov., wheat, 55⅛, Dec., 55⅝; May, 60⅝.

CORN CLOSE.

Nov., corn 52; Dec., 50⅞, May, 50½.

OATS CLOSE.

Nov., 28⅝; Dec, [illegible], May, 32¼.

Wheat opened higher and strong again this morning. Cables were strong, this being the chief factor at the opening. The European stocks are getting low, too, and this gives a ruddy, bullish tinge to the talk on 'Change.

Corn was at the same old game again to-day. It followed wheat in every move the latter made, whether advancing, declining or standing still.

Oats opened lower where they left off.

PROVISIONS CLOSE.

Pork—Nov., [illegible], Jan. $12.42½; May, $12.82½.

Lard—Nov., $7.20, Jan. $7.20; May, $7.37½.

Ribs—Nov., $6.25, Jan. $6.27; May, $6.45.

Hog receipts, 51,000, 5,000 more than estimated. Market active, weak. Light, $4.10@4.75, Mixed, $4.30@4.70; heavy, $4.15@4.90; rough, $4.15@4.35.

Estimated for to-morrow, 41,000.

Cattle receipts 15,000. Market fairly active and steady.

TO-DAY'S RECEIPTS—CAR LOTS.

Wheat—84, Estimated, 80; Last year, 154.
Corn—230, Estimated, 200, Last year, 274.
Oats—109; Estimated, 110, Last year, 141.

ESTIMATES FOR TO-MORROW.

Wheat, 85, Corn, 150; Oats, 110.

LONDON, 1 p. m.—Off coast, wheat upward tendency. Corn nothing offering. On passage: Wheat and corn strong.

LIVERPOOL, 1 p. m.—Wheat spot at opening, strong; corn slow.

The National Grange.

SPRINGFIELD, ILL., Nov. 14.—The National Grange began its twenty-eighth annual meeting to-day. At the afternoon session Worthy Master Brigham delivered the annual address. He gave the income tax quasi indorsement, favored free rural delivery to farmers, indorsed co-operation. In discussing tariff legislation he said the grange, as an organization, sided with neither great political party, but demanded that the laws shall make no unjust discriminations against the farmers. As to the silver question he urged all the members to study and draw their conclusions. The treasurer, Mrs. E. S. McDowell, showed receipts of $20,763.93 during the year and expenditures of $14,435.77. The reports of Secretary Trimble showed ninety-four new granges.

A long contest was waged to-day by the State Grange over the resolutions indorsing "protection to agriculture," in which they ask that a percentage of the tariff revenues be used to pay the transportation of exported surplus agricultural products. The resolutions were adopted and referred to the National Grange.

Regular Inspection.

Effie R. Kennedy, the assistant department inspector of the W. R. C., came down from Decatur this morning and inspected the local corps, which have a membership of 48. Our lady warriors formed a company front at 2:30 and successfully underwent a rigid inspection by this adept in tactics, besides being highly complimented for the good work reported by the secretary. After this, our members made a guest of their superior officer, and tendered her a banquet, making a magnificent display of all life's luxuries. Mrs. Kennedy is past department secretary, state press reporter, and secretary of Dunham, W. R. C., No. 4, of Decatur.—*Taylorville Breeze, 14th.*

When a Trout Is Hungry.

A curious incident, showing that trout will not be easily frightened from a hook when they are hungry, is told by a Maine sportsman. He felt a good bite, but before he could haul in the fish it broke loose and got away. He readjusted his bait and made another cast. In a minute the hook was again taken, and he pulled in a two-pound trout. It was hooked in the side of the mouth, while upon the other side a piece more than an inch long had been torn from the jaw, and the wound was still bleeding. This showed conclusively it was the same fish that had just taken the hook and had got away. The singular part was that a fish so badly wounded should bite a second time.—Bangor News.

She Meant Business.

A little girl was pouring over her reading-book, and called to her mother, who was cooking in the next room: "What does w-a-g spell?" The busy mother did not answer, and the question was repeated until she called back: "It used to spell wag when I went to school." "Well," cried Caddie, with the air of one who had been trifled with quite enough, "does it spell wag *now?*"—Voice.

Helping Him Along.

He—Do you know my brain is much more active when I am lying down.

She—Is that so? The next time you call I'll have a cot in the parlor.—Judge.

THE Postal Telegraph Company is putting in four new wires between Peoria and Chicago on account of the increase in business.

PERSONAL MENTION.

Henry Fobes is in Clinton.

C. L. Griswold is home from Chicago.

Mrs. K. Harwood has returned from Chicago.

A. S. Robinson has gone to Topeka, Kansas.

E. L. Martin has gone to Delphi, Ind., on business.

Mrs. Charles Mallett has returned from Newman.

Col. D. H. Conklin is in Peoria to-day on business.

H. C. Hoggins left this morning for Rose Hill, Ill., on business.

Lute Shellabarger is in Evansville, Ind., visiting relatives.

Dr. and Mrs. C. A. McLean are in Maroa to-day visiting friends.

J. K. Warren, who has been quite sick, is now slightly improved.

Misses Libbie Jack and Margaret Roberts are in Chicago visiting friends.

Mrs. Kate Plunk, of Monticello, is in the city a guest of Mrs. W. M. Church.

Andrew Stevens left last night for Anderson, Ind., after a visit in Decatur.

Rev. J. R. Locke arrived in the city last night from Blendon, South Dakota.

Harry Westfall, deputy United States marshal, was here yesterday from Tuscola.

Mrs. M. F. Magill, of Clinton, is in the city visiting her daughter, Mrs. J. D. Moore.

Mrs. Howard Glassford and Miss Ara Smith, of Maroa, visited the city yesterday.

Rev. J. W. Eckman, of Macon, was in the city yesterday on his way to Storm Lake, Iowa.

Mrs. S. E. Rucker, of Springfield, is in the city visiting her mother, Mrs. L. Houseman.

Mr. and Mrs. J. W. Walker and son, Tom, of Walker, were in the city to-day on business.

H. P. May, S. D. May and R. H. Johnson went to Stewardson yesterday on a business trip.

Miss Ada Smith, of Widdsor, is in the city, a guest of her brother, Herbert Smith and family.

Mr. and Mrs. J. A. Montgomery of Macon have been the guests of H. I. Baldwin and wife.

Rev. F. N. Atkin, who has been in Macon, Mo., since Monday, returned to the city last night.

Miss Nellie Hixon and Mrs. Dr. Firguer of Pana were in the city yesterday on a shopping tour.

Mr. and Mrs. Tobe Ward of Blue Mound have returned home after a visit to J. L. Smith and family.

Miss M. E. Crissey has gone to Cleveland, Ohio, to attend the national convention of the W. C. T. U.

Gen. Smith D. Atkins of the Freeport *Journal* was in the city to-day on his way to Olney to attend a soldiers' reunion.

Charlie Laux, of the St. Nicholas, left yesterday afternoon for St. Louis with his son James. Mr. Laux went to visit his daughter, who is attending school there, while the latter will go on to Oklahoma to visit relatives and go from there to Texas. He expects to be absout at least a month.

L. C. Carlin arrived in Decatur yesterday from Chattanooga, Tenn., where he has been for a year with his family. He formerly lived near Edinburg, in Christian county, but started to Florida a year ago. He stopped at Chattanooga. Now he has decided to return to Decatur to live. His family will come as soon as he gets a house.

AUTHORS AND BOOKS.

CONAN DOYLE stands as high as any living novelist to-day, either in this country or in Europe. He is six feet two.

MR. GLADSTONE has promised to write an introduction to the life of Sir Andrew Clark, which is in course of preparation.

HENRIK K. IBSEN, who is now sixty-seven years of age, was an apothecary's clerk in Skien, Norway, when he wrote his first play.

FIELD MARSHAL LORD WOLSELEY wrote his life of "Marlborough" standing at his desk in his dressing-gown and before breakfast.

COUNT TOLSTOI'S son has published a short story, which has been reproduced in a Parisian newspaper. He is said to have more radical views than his father.

GEORGE SOLOMON, a Parisian book collector, has a collection of seven hundred volumes, none of them being larger than one inch wide by two inches high.

THE Berlin royal library has acquired a Semitic manuscript by a Hebrew doctor of the fourteenth century which promises to throw much light on the history of medicine.

PARIS papers say that the pope recently told several French prelates that he would not receive M. Zola, the writer, should the latter ask for an audience. He gave as a reason that the novelist was a declared enemy of the church.

BOHEMIA grows the best hops, Wisconsin the best barley, both of which are largely used in the St. Louis A. B. C. Bohemian Bottled Beer, brewed especially for families by the American Brewing Co. of St. Louis. Get no other. George Kraft, wholesale dealer.

Stoves.

More styles, sizes and kinds than anybody. Heating stoves $4.00 up. Cooking stoves $14.00 up.

LYTLE & ECKELS HDW. CO

THOMAS BIRCH, residing north of Monticello, recently sold his farm of 240 acres for $89 per acre, having bought the farm but three years ago for $50 per acre.

MRS. CASE and her two sons of Champaign county died from typhoid fever within three weeks of one another, all in different places.

JUMPING SEEDS.

Curious Little Freaks of Nature—The Secret of Their Motion.

The street fakirs and novelty venders in our large cities are now exhibiting curious little things which they call "jumping seeds." These are small round objects somewhat resembling beans, which possess the remarkable property of motion, and even in some instances of jumping to a height of eight or ten inches.

These so-called "seeds" are, to be strictly scientific, the carpels of an euphorbiaceous plant found in Mexico, and their curious power of motion is due, not to magic, as vulgarly supposed, but to the presence inside of a small caterpillar or larva of the genus carpocapsa. All you have to do is to place the "jumping seed" on the table in a warm room and in a few moments it will move around, turn over and jump a distance of perhaps several inches.

An entomologist, who has carefully studied these little curiosities, describes, in the article referred to above, the movements of the caterpillar and how he gets into the seed at all. It seems that the female butter fly deposits an egg in the stigma of the flower of the plant (Sebastiania), where it is soon hatched, and the little caterpilar penetrates to the very heart of the fruit, where it finds an abode and nourishment while "getting its growth." While in the larval state, the creature has powerful mandibles, with which it cuts an opening from the core to the outside covering of the fruit, and through this opening the butterfly makes its exit to the world of sunshine and flowers.

The "seeds" or carpels have two flat sides and an arched one, and are really like rather rough segments cut from a sphere. When the carpel rests on one of its flat sides, the caterpillar generally, unless the temperature is very high, rests quietly, without making his presence known. But just as soon as the little bean-like structure is placed on its arched side, Mr. Caterpillar becomes greatly excited and jumps around in a very lively fashion until his house again rests on its flat sides, when he generally relapse into quietude. The interior of the cell is lined with a sort of silky texture spun by the larva.

These curious little freaks of nature are "quite the rage" now with a certain class of faddists, just as the poor chameleons were several months ago. They are exhibited at society entertainments and "trick" sociables. The unfortunate things have even come into favor with gamblers, who play a chance game with them, betting on how high and how far they will "jump."—Voice.

STOPPING SEAL-POACHING.

The Fur Seal Will Soon Become as Plentiful as Ten Years Ago.

During the period before seal-shooting at sea became a regular business for dozens of vessels, the Alaska Commercial Co. owned for twenty years the lease of the fur seal islands, and was permitted by the government to take 100,000 seals each year, on which the company paid a revenue of $2 per skin, besides various extras. In 1890 the North American Commercial Co. was the highest bidder for the lease, and secured the concession, with the privilege of taking 60,000 seals per annum, paying therefor $10.22 per skin. But the high contracting parties reckoned without counting in the poacher, who has so fearfully reduced the total number of fur seals that the government has been compeled to order the suspension of all operations save the annual killing of 7,500 seals for food purposes. Thanks to this, and to the agreement between the United States and England that the fur seal "must and shall be preserved," we may presently hope to see the species as abundant as it was ten years ago. Three times during the rule of the Russians, in 1805, 1822 and 1834, did this animal narrowly escape extermination, but was saved each time by a similar cessation of hostilities for a period of years.

On July 20, 1893, it was calculated that there were in round numbers about 1,000,000 seals still surviving on the Pribylof islands.

Now that all seal-killing on the Pribylof islands, save for food, has been effectually stopped, five years more should witness such a marked increase in the total number that sealing operations may be resumed, and the annual crop of sacks, cloaks and other garments be gathered as heretofore, when seal-poaching was an infant industry.

Unfortunately seal-poaching has not, as yet, been entirely suppressed, and the product of this species of piracy on the high seas, together with the skins taken by the Russians on the Commander islands, will still keep the fur market partially supplied with skins of the furry sea lion.—St. Nicholas.

Wonderful Indian Runners.

A Tarahumaris Indian has been known to carry a letter from Guazapares to Chihuahua and back again in five days, the distance being nearly eight hundred miles. In some parts where the Tarahumaris serve the Mexicans they are used to run in the wild horses, driving them into the corral; it may take them two or three days to do it, sleeping at night and living on a little pinole. They bring in the horses thoroughly exhausted, while they themselves are still fresh. They will outrun any horse if you give them time enough. They will pursue deer in the snow, or with dogs, in the rain, for days and days, until at last the animal is cornered and shot with arrows, or falls an easy prey from sheer exhaustion, its hoofs dropping off.—Carl Lumholtz, in Scribner.

The Miseries of Rank.

Haughty Baron—Waiter, what have you got to eat?

Waiter—Baron I can recommend half a roast duck.

Haughty Baron—Half a duck! No, I thank you. How do I know who eat the other half? It might be some vile publican.—Texas Siftings.

LINN & SCRUGGS
DRY GOODS & CARPET COMPANY.

Autumn Attractions.

FEW know the store thoroughly. Such as know it best enjoy it most. Just now Silks, Dress Goods, Dress Trimmings, Laces, Ribbons, Hosiery, Underwear, Gloves, Linens, Cloaks, Suits, Furs Lace Curtains, Portieres and Carpets are suggestions of the interesting things you may find throughout the store. If you don't want to buy, enjoy them as they pass on to their manifest destiny.

BARGAINS ALL OVER THE STORE

Exceptional Dress Goods.

Unexpected, extraordinary! The offering of English and French dress goods that follows is thoroughly remarkable, but long experience has taught you that our statements are thoroughly accurate and therefore you will accept it as absolutely correct, not exaggerated.

175 pieces of English, French and American Dress Goods.
300 Paris, Berlin and Scotch Dress Patterns will be offered at greatly reduced prices.
Full Dress Patterns, illuminated cheviot, $3.50 goods, for $3.40.
Full Dress Patterns, silk and wool fancies, $4 goods, for $3.15.
Full Dress Patterns, heavier mixtures, $6 goods, for $4.50.
Full Dress Pattern, chameleon suitings, $7.50 goods, for $5.95.
Full Dress Pattern, French novelties, $8.75 goods, for $7.
French Robe Dresses, no two alike, $15 and $12 goods, for $10.
French Robe Dresses, latest styles, $20 and $17.50 goods, for $14.50.
14 French Pattern Dresses, price has been $30, price now $20.
200 pieces Dress Goods, in plain and fancy, at 12½c, 25c, 35c, 50c and 75c. Formerly sold at 25c, 50c, 65c, 75c, $1.

Silks.

Never were silks and velvets so cheap. We will offer the greatest bargains ever heard of.

10 pieces black silk brocaded Velvets, extra quality, worth $5 per yd. Sale price $1.
50 pieces all silk round cord, Faille, Francaise in colored and black, worth $1 and $1.25. Sale price 69c.
24-in. all silk satin Rhadame, black only, at 94c.
22 in. all silk black Gros Grain, worth $1.10, at 76c.
15 pieces 44-in. silk Chiffon in all the new evening shades, the very newest material for evening wear, at 98c per yd.

Furs.

French Cooney Capes, 30 in. long	$ 15 00
Wool Seal Capes, with skunk collars	25 00
Astrakhan Capes, 30 in. long	25 00
China Seal Jackets, full length, Columbia sleeves	50 00
Alaska Seal Capes, Persian lamb collar, worth $200	100 00
Persian Lamb Jacket, 34 in. long, worth $200	175 00
Astrakhan Jacket, 34 in. long	50 00
Ladies' Carriage Wrap, 36 in. long, with black marten trimming, entirely new, worth $200, sale price	125 00
Muffs	98c, $1.25, 1.50, 2.00, 2.50, 3.00, 4.00 and 5.00
Boas	$1.25, 1.50, 2.00, 3.00, 4.00 and 5.00

Cloak Department.

You will find in this department diversity of styles, variety of materials, perfect fit and incomparable workmanship, that can be found nowhere else in the city.

This is an exceptional season; customers are looking for practical garments at low prices. We anticipated such a demand and have a line of Cloaks which answers every requirement. They are first-class goods at lowest prices.

Ladies' Coats	$5 00 up
Ladies' Capes	8 00 up
Misses' Cloaks	3 70 up
Misses' Jackets	3 50 up
Children's Cloaks	1 75 up
Children's Jackets	1 00 up
Infants' Cloaks	1 50 up

Dresses and Wrappers.

Ladies' Suits, $3.98 to $50.
Ladies' Tea Gowns, $5 up.
100 doz. flannellette Wrappers, worth $1.49, for 69c.
50 doz. flannellette wrappers, worth $1.75, for 98c.

Children's Dresses.

Special for one week. No goods taken back at this sale.

	Worth.	Go for
100 Children's Dresses	$1 50	$ 98
150 " "	2 00	1 49
150 " "	2 50	1 75
175 " "	2 75	1 98

1,000 Children's Dresses to close at a great sacrifice. Call and see them.

Miscellaneous.

Shawls of every description and at all prices.
Ladies' Bicycle Suits, don't fail to see them.
Ladies' Macintoshes at all prices.
Call and see our new Golf Cape Macintosh. The latest thing out.
Misses' and Children's Macintoshes, $1.25 to $5.

Curtains.

Lace Curtains, Madras Curtains, Silk Curtains, Nottingham Curtains, Brussels Curtains, Irish Point Curtains, Swiss Tambour Curtains, Saxony Curtains in hundreds of patterns and prices.
Lace Bed Sets in great variety.
Drapery silk and Silkoline in endless variety.

Chenille Table Covers.

4—4 Chenille Table Covers,	40c,	worth $1.00.
6—4 " " "	69c,	worth 1.50.
6—4 " " "	$1.25,	worth 2.00.
6—4 " " "	1.75,	worth 3.00.
8—4 " " "	3.98,	worth 5.00.

Silk Portiers, Chenille Portiers, Tapestry Portiers, Turkish Portiers, Persian Portiers, Rope Portiers.

Housekeeping Staples.

1 case honeycomb Towels, size 20x40 inches. Special price 5c each.
1 case 58-in. Turkey Red Damask, warranted perfectly fast colors, at 25c yd.
Two more bales of the Standard brown Sheeting, 36 inches wide, will be sold at 4⅞c yd.
36-in. fine Bleached Cotton, no dressing, this week 5c yd.
1 case fine Crochet Bed Spreads, Marseilles patterns, extra large size. Special price 98c each.
All linen Crash, sale price 4⅞c yd.

Fancy Linens.

40 doz. Doylies in all colors, to close the lot, choice 5c each.
5 doz. Pillow Covers, painted, ready for outlining, all colors, 25c each.
Stamped Doylies for cut out work, all new designs, sale price 10c each.
Dresser and sideboard Scarfs, Momie linen, stamped or colored center, fine quality, 35c each.
Art materials of every description. Embroidered crash all widths, linen cambrics, Irish linens, Momie linens, antique linens all widths, art linens all colors, colored Denims, fancy scrim, linen sheeting, linen pillow casing, etc.
Belding Bros. best silk for working, guaranteed fast colors.

Wash Goods, Etc.

One more case of Standard Prints will be sold this week at 3⅝c yd.
Standard apron check Ginghams at 4c yd.
Heavy Shirtings, plain and stripes, at 5c yd.
Long napped Outing Flannel, dark colors, at 5⅞c yd.
Dress Ginghams, good quality, dark styles, at 5c. yd.

Blankets, Comforts, Etc.

10—4 Blankets in white, gray and red, all wool. Our special bargain this week, $3.98 a pair.
A fine home-made Comfort, large size, filled with fine white batting, at $1.75.

Entirely

Our Ladies' Cork
in Welts and Turns, are
notice.

School Shoes for
the very lowest. A p
pair.

PAILP

The New Shoe Man, 150 M

Society's

Requirements demand that we have warm houses. Over

400 Palace King

Furnaces have been put in by us in the past few years

In Decatur

and vicinity. We put them in.

Lytle & Eckels H'dware Co.

PILSNER,
A
Pure Lager Beer
For
Saloons, Hotels
Clubs and
Private Families.
Brewed and Bottled by
DECATUR BREWING CO.
Telephone 84.

We Have
Fresh Oysters.
Try Them.
A. J. WOOD,
142 Merchant St.
Telephone 320.

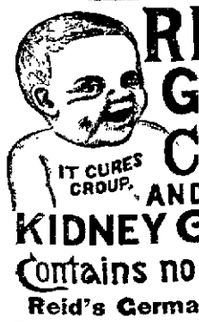

REID'S German COUGH CURE.
IT CURES CROUP, AND KIDNEY
Contains no Poison.
Reid's German Pills cure Constipation and Malaria.
Sylvan Gum purifies the breath.

PATENTS

Caveats, and Trade-Marks obtained, and all Patent business conducted for MODERATE FEES.
OUR OFFICE IS OPPOSITE U. S. PATENT OFFICE and we can secure patent in less time than those remote from Washington.
Send model, drawing or photo., with description. We advise, if patentable or not, free of charge. Our fee not due till patent is secured.
A PAMPHLET, "How to Obtain Patents," with cost of same in the U. S. and foreign countries sent free. Address,
C. A. SNOW & CO.
OPP. PATENT OFFICE, WASHINGTON, D. C.

NEWSPAPER ARCHIVE®

RUGGS

T COMPANY.

ons.

y. Such as know it
Silks, Dress Goods,
, Hosiery, Underwear,
s Lace Curtains, Por-
ns of the interesting
it the store. If you
, they pass on to their

ER THE STORE

Children's Dresses.

al for one week No goods taken back at this sale

	Worth	Go for
ren s Dresses	$1 50	$ 98
"	2 00	1 49
"	2 50	1 75
"	2 75	1 98

ldren Dresses to close at a great sacrifice Call
e th m

Miscellaneous.

ls of every description and at all prices
s B ycle Suits don t fail to see them
es Mackintoshes at all prices
and s our new Golf Cape Macintosh The latest
t
nd Children s Macintoshes $1 25 to $5

Curtains.

Curtains, Madras Curtains, Silk Curtains, Net
Curtains, Brussels Curtains Irish Point Curtains,
umber Curtains Saxony Curtains in hundreds of
and prices
Bed S ts in great variety
ery lk and Silkoline in endless variety

Chenille Table Covers.

nille Table Covers 10c worth $1 00
69 , worth 1 50
$1 25 worth 2 00
1 75 worth 3 00
3 98 worth 5 00
Portiers Chenille Portiers, Tapestry Portiers,
Portiers Persian Portiers Rope Portiers

Housekeeping Staples.

oney mb Towels size 20x40 inches Special price
ach
S m Turkey Red Damask warranted perfectly fast
1 2 c yd
s of th Standard brown Sheeting, 36 inches
w Te sold at 4 c yd
B ached Cotton no dressing this week 5 c yd
C ed Bed Spreads Marseilles patterns Ex
Special price 98c each
C n sale price 4 c yd

Fancy Linens.

D al in all colors to close the lot choice 5c each
covers painted ready for outlining, all col
h
d D lies for cut out work, all new designs, sale
ce 10 each
and ched Scarfs, Momie linen stamped or col
d ce r fine quality 5 e each
terns of every description Embroidered crash
watt linen cambrics Irish linens, Momie linens
pure linens all widths art linens all colors, colored
nins fancy scrim, linen sheeting, linen pillow cas
, etc
g Li best silk for working, guaranteed fast colors

Wash Goods, Etc.

ore e of Standard Prints will be sold this week a
e yd
nd iron check Ginghams at 4c yd
Shirtings, plain and stripes, at 5c yd
happe l Outing Flannel, dark colors, at 5⅞c yd.
Ginghams good quality, dark styles, at 5c. yd

ankets, Comforts, Etc.

Blankets in white, gray and red, all wool. Our spe
l bar ain this week, $3 94 a pair
home made Comfort, large size, filled with fine white
tting at $1 75

Entirely New

Our Ladies' Cork Sole Shoes, both in Welts and Turns, are worthy of special notice.

School Shoes for everybody. Prices the very lowest. A present with every pair.

PHILPOTT,

The New Shoe Man, 150 Merchant St., Decatur, Ill.

Society's

Requirements demand that we have warm houses. Over

400 Palace King

Furnaces have been put in by us in the past few years

In Decatur

and vicinity. We put them in.

Lytle & Eckels H'dware Co.

PILSNER,

A

Pure Lager Beer

For

Saloons, Hotels Clubs and Private Families.

Brewed and Bottled by

DECATUR BREWING CO.

Telephone 84.

We Have

Fresh Oysters.

Try Them.

A. J. WOOD,

142 Merchant St.

Telephone 320.

REID'S German COUGH AND KIDNEY CURE.

IT CURES CROUP.

Contains no Poison.

Reid's German Pills cure Constipation and Malaria. Sylvan Gum purifies the breath.

PATENTS

Caveats and Trade-Marks obtained, and all Patent business conducted for MODERATE FEES.
OUR OFFICE IS OPPOSITE U S PATENT OFFICE and we can secure patent in less time than those remote from Washington.
Send model drawing or photo, with description. We advise, if patentable or not, free of charge. Our fee not due till patent is secured.
A PAMPHLET, "How to Obtain Patents," with cost of same in the U.S. and foreign countries sent free. Address

C. A. SNOW & CO.

OPP PATENT OFFICE, WASHINGTON, D. C.

PROFESSIONAL CARDS.

HERMAN SPIES.
Book Binder.
Practical Book Binding and Blank Book Manufacturing 127 South Water street Decatur Ill Magazines bound names stamped in gold on books

DR. E. B. WALSTON.
Being associated with my father Dr E T Walston in our Sanitorium a large number of people are under the impression that I confine myself wholly to Sanitorium and office work In this they are mistaken as I am prepared to answer all calls medical or surgical in or out of the city either day or night
Telephone 296. Office, 120 E North St.
aug29 tojtm1 95

YOU HAVE TEETH so has
Dr. F. O. Rhoads,
DENTIST.
Room 1 Columbian Blk Over Post Office
Teeth Filled and Extracted Without Pain
NEW METHODS. TEETH WITHOUT PLATES PRICES MODERATE

DR. J. G. HARVEY,
Rooms 503 and 504 Arcade Office Building.
Office Telephone 2.4 Residence Telephone 260
Take Elevator to Fifth Floor
Oct 16 dtf

I. D. STINE,
ARCHITECT.
SATISFACTION GUARANTEED,
And no charge for preliminary sketches Office Grant s hardware store N Main St Decatur Ill Citizens Mutual Telephone, No 491 july17 dlyr

DR. HOWARD M. WOOD,
ARCADE OFFICE BUILDING, Decatur, Ill.
Office hours 8 to 10 a m 2 to 4 p m 7 to 8 p m
Telephones { Office 272 / Res , 216 } Residence 14 South Water St

DR. W. A. DIXON
Has Continued His Office at 1115 North Water Street
Where he may be found Telephone numbers Citizens Mutual, No Old Company 30
dtf

DR. J. M. BLYTHE.
DENTIST
157 E. St.

B. F. SIBLEY, M. D.
120 NORTH WATER STREET.
Office Hours 10 to 12 a m 2 to 4 p m and 7 to 8 p m A specialty of chronic diseases
june 1 ltf

DR. J. D. WHEELER
Has removed from the Haworth building to the
ARCADE BLOCK.
Rooms 46 47 48 Take elevator to Fourth floor
Reception Room, No. 48.
TELEPHONE NO 261 sep13-dtf

PROF. C. W. BRANDOM, OPTICIAN,
121 North Water st.
TESTING FREE.
july11 dtf

EYES TESTED FREE.

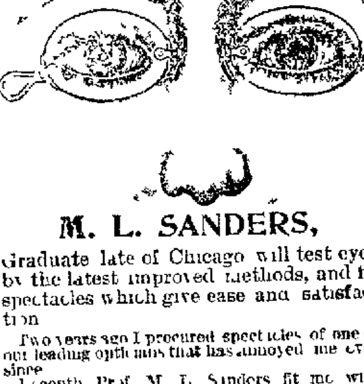

M. L. SANDERS,

Graduate late of Chicago will test eyes by the latest improved methods, and fit spectacles which give ease and satisfaction

Two years ago I procured spectacles of one of our leading opticians that has annoyed me ever since
Recently Prof M L Sanders fit me with glasses that give perfect satisfaction
M F HARRITT

Call at the J M Huff hotel, 139 South Water St Office hours, 8 a. m to 8 p m
M L SANDERS, Optician,
19d1m Decatur, Illinois

A MAGIC CURE FOR
SYPHILENE BLOOD POISON
Have you Sore Throat, Pimples, Copper-Colored Spots, Aches, Old Sores, Ulcers in Mouth, Hair-Falling? Write Cook Remedy Co., ... for proofs of cures. Capital ... Patients cured ... today sound and well. 100-page book free.

BARGAIN COLUMN.

For Sale, For Rent, Wanted, Etc.

Advertisements of Forty words or less may be inserted in this column at a price of 25 cents per week, payable invariably in advance.

WANTED.

WANTED—Immediately fifteen or twenty teams to haul gravel for Decatur township Inquire of F I Broderick on Mt Pulaski road at Stevens Creek bridge nov15 dot

WANTED—The people to know that C H Harmon the expert chair caner and rattan worker has moved his business to the corner of West Main and Lincoln Square where he is prepared to do all kinds of furniture repairing, gluing, and varnishing, rubbing and polishing We guarantee our work to be No 1 and can give the best reference in the city Please call or drop a card We will call at your residence C H Harmon Lincoln Square and West Main street nov15-dt

WANTED—All kinds of second hand wagons bought and sold General blacksmithing and carriage work First-class horseshoeing at $1 15 per set New vehicles built to order J H Athons 122-126 Oakland Ave, Decatur, Ill nov14 d1mo

WANTED—A young man with a few hundred dollars as a partner in a money making business, that will bear investigation Your may address H W B, REPUBLICAN Office, and I will call on you at once nov12-d1w*

WANTED—A girl to do housework Inquire at 872 West William street 9-d6

WANTED—Rooms, three to four furnished rooms for light housekeeping Must be central No children reference given Address C Orlando city postoffice, giving location rent etc —[7 dt*

WANTED—A girl to do general housework No washing Apply in the forenoon at 1123 North Edward street 7 dt

DEMOCRATS Can recoup losses made on election bets by buying real estate of me before the advance comes I have one acre tract in the city that will make buyer $400 in next 18 months Come and see me John A Brown 211 North Water street 7 dtw

WANTED—The ladies to call at G ricke s 943 North Water street and examine the pattern bolt s issues Inspect their work and you will be convinced that their equal has never been placed on this market apr13 dtf

WANTED—The people to know that they can buy first class second hand furniture at half price We have a splendid line of second hand Parlor and parlor suits newly upholstered and refinished just as good as new bedroom suits chairs etc at very low prices Chicago Second Hand Store 921 East Main street first door west of Grand's marble shop All kinds of furniture repairing done at short notice apr13 dtf

FOR SALE.

FOR SALE—An old established real estate loan and insurance business ground floor office in Decatur Here is an opportunity for one or two good live men to secure a well established and profitable business Good reasons for selling Dodd & Sumner n15-d1w

FOR SALE—Lots in Riverside Starr & Mills addition south front just the place for a nice home Lot fronts Leafland avenue price $60 See W A Showers 364 South Broadway 2 dtf

FOR SALE—Horses on easy payments I have some excellent work horses, also some fine single drivers sound and gentle will sell on easy payments or on long time or for cash Apply to F B Dimock No 145 North Water St over Bartholomew s new store or at Dimock s feed and sale stable, at West end of Eldorado street oct4 d&w mo

FOR SALE—340 acres of fine improved prairie land within half a mile of good town with two railroads in Shelby county Illinois Farm is well tiled and fenced and has good house and barn, land is all in grass but about 40 acres which is in corn This land will do to look at by anyone wanting a first class farm It will be offered for the next 30 days at $55 per acre See O T KIRK, 36 and 37 Arcade Office building 3 d2w

FOR SALE—At a bargain for cash the residence property at 1435 North Edward street on the street car line six rooms cellar and closets well cistern stable and chicken yard etc Apply at residence J T WASONG 2d1m

FOR SALE—House of four rooms well and cistern lot 40x150 feet located at 660 East Edmond street Address Frank P Roddy lock box 346 Decatur, Ill aug25 dtf

FOR SALE—The original Budweiser beer best in the world bottled for family use by Fehs & Grass call telephone 518 18dtf

FOR SALE—House of nine rooms bath room and laundry hot and cold water in four rooms barn with two box stalls also cow shed 18... lot 110 152 feet located corner of Traver street and Lincoln avenue in Riverside Apply on premises or address Frank P Roddy lock box 346 Decatur Ill aug25-dtf

FOR SALE—A good fresh milch cow giving plenty of milk Will sell on time if desired Apply to F B Dimock 145 North Water Street over Abel s carpet store or at Dimock s Feed & Sale stable at west end of Eldorado street 17 dtf

FOR SALE OR RENT—Space in our want columns for you to advertise for your wants to sell or rent your belongings at the low rate of 25 cents per week for notices not to exceed forty words apr16 dtf

LOST, FOUND, ETC

LOST—A black pointer dog with white tips on nose breast and all feet Had on chain of iron with padlock when he disappeared Will pay suitable reward for return of dog ADAM SCOTT 131 North Water street 8-dt*

LOST—Between this city and Dalton City a lap robe which the owner is very anxious to recover The party who finds the robe will please leave at Sidle Williams barber shop East Main street and receive reward nov14 d&w1w

STRAYED OR STOLEN—From Wood and Webster streets chicken red ... pounds attached to a small box side bar top buggy Overcoat in buggy Notify Deputy Sheriff W. I. Akins Lock Box 3?? 9 dt*

LOST—A white and black spotted dog answers to the name of Dick One dollar reward will be given to the person who will return him to Snell s livery and feed stable East Main street 5 dt*

FOUND—The best place in the city for high grand pictures is at ABRAMS gallery over Peddecord Burrows & Co s bank For the best aristotype and crayon pictures you should not fail

MONEY TO LOAN.

$400.00 To loan Call at Jack's Inn in the house—13 S Water St nov11 dtw

MONEY TO LOAN—Real estate conveyancing Apply to WALTER & WALTER room 6 Arcade office building, Decatur n 11 dtf

MONEY to loan in large and small amounts Loans made on live stock farm implements or household goods All classes of loans negotiated on short notice Loans on farms and city business property at 6 per cent interest Apply to A T SUMMERS No 145 North Water St over Abel s carpet house Decatur Ill nov14 d&wtf

FOR RENT.

FOR RENT—A house of seven rooms corner of Washington and Franklin streets Apply to F W Putman 647 West William street nov1 d1w

MISCELLANEOUS.

10 DAY BOARDERS Can find good fare at No 411 North Water street near business part of the city One suit of furnished rooms and one large room for rent with or without board Rates reasonable Call at 411 North Water street nov14-d6*

CLOSING OUT—Grand slaughter sale of clothing for men boys and children Everything goes regardless of cost Everything is to be sold in 60 days Come early make your selection before the stock is broken. Chas I Morgan 118 Merchant street. This sale for cash only 5-dimo

AT HALF PRICE—Do you want a watch? I have a fine assortment of first class gold and silver watches, unredeemed pledges which I will sell at half regular prices or less Fine jewelry at same rates Clothing, shoes, musical instruments, guns, revolvers etc H M White pawnbroker, North Water street 6-dtf

WELLS driven or bored, from two to thirty-six inches, walled with either brick or tile For terms or prices, call at C. R. FOSTER'S grocery store, 1075 North Water street 1y1-dtf

YOUR NEXT—Walter and Joe Liston invite you one and all at their elegant new tonsorial parlor to call No finer barber shop in the city can be found Liston Bros as tonsorial artists are renowned Latest designs in fine furniture here you will see Clean linen and polite ness are their specialty Five expert workmen at the Palace Tonsorial Parlor Hair cutting, shaving and shampooing, too in the highest style of art they hold for you So while in Decatur you chance to stay Liston Bros resort a visit to you will pay The highest bidder pays in the world our benefit will be found in Liston s new shop you will find For the best shave and hair cut you come for 148 North Main street you'd best be quite Nov14-t

SCOVILL is the man for you Do you want one or those Columbian half dollars for 50 cents The same is was sold at the World s Fair for $1 If so call at Scovill s He pays them out in change or will exchange them for other money Nov 14-d1w*

POTATOES Zorn & Son have potatoes for the million at the following prices Mich Rose 60c Snowflake 65c Burbank 60c Hebron 60c These are the best varieties known to the trade are good keepers and for the table have no equal Nov 13-d2w

I HAVE one well improved 80-acre farm in Macon township within half a mile of market—one of the best tiled little farms in the county If sold by Dec 1st will take $60 per acre for it This farm can be rented for five years at $5 per acre Come and see about it O T KIRK, Arcade Office Building 9-d2w

STORAGE—Regular storage house for all kinds of merchandise household goods, stoves, etc. Goods transferred to and from the house Goods packed Loans made Brick building Office and warerooms 620 East Mason street Telephone 292 C C HARPSTRITE jan-dtf

MY MARKET—Loin Steak, 3 pounds 25c, best round steak 4 pounds 25c best roasts 5 pounds 25c, chuck steaks 4 and 5 pounds for 25c Vegetables of all kinds delivered to any part of the city Cash only My Meat Market 314 East Main street JOHN ZETTARS d6

FULL line of cut flowers, roses etc A fine line of bedding plants, Geraniums Verbena Pansies, etc delivered to any part of the city Call on or telephone 200 N Bommersbach

HARNESS—All kinds of heavy and light harness blankets saddles whips and horse furnishing goods Colze and Co s over check Latest and neatest in use Shop is his own sale Boots and shoes at city 1 p ... H Colze & Co 11. North Main street nov14 dtf

MERCHANT TAILOR—A Gundy a skilled tailor who has no superior in his line has opened a shop at 138 Merchant street over Leffe & Son s Jewelry store Give him a call nov14 dtf

REMOVED O T Kirk has moved his real estate office to Rooms 36 and 37 Arcade Office building Take elevator to third floor You will find comfortable quarters and bargains calculated to prolong life and cause a man to laugh and grow fat 3 dtf

PIANOS Organs musical instruments jewelry silverware watches clocks lamps, lace curtains window shades chenille goods carpet sweepers etc on easy payments if desired A practical jeweler in the store Also successful piano tuner and organ repairer Satisfaction guaranteed S GARRETT 340 North Water st april dtf

ARTISTS are interested in the fine line of mouldings that we have Special rates for a week Styles new work the best Pictures and easles at remarkable prices Wetzel & Co 145 North Main street dtf

MATTRESSES MADE OVER—Chamberlain & Co Library block will make over your old husk shuck or excelsior mattress and make it as good as new at a great saving over the price of new goods Call, examine work and get prices oct4 dtf

PUMPS PUMPS PUMPS, PUMPS
GEO M WOOD
Nov17-d&w1m* 135 South Water st

R. O ROSEN, Architect and Builder Office over Piper s Studio opposite Library block

MORE NEST EGGS—Two handsome corner lots on Decatur street, very cheap easy terms one inside lot $600 same street south front and very deep
Six nice lots on North Union street for $1,500—long time
Four nice lots on North Church street, $1 400, all east front
I also have a few nice homes in different parts of the city, very cheap 4 and 6 room dwellings
If you have any property for sale or exchange it will pay you to call and see me Peter Brueck Real Estate Broker 249 N Main street June27-dtf

Special Assessment Notice

Public notice is hereby given that the county court of Macon county in the state of Illinois has rendered judgment for special assessments upon the property benefited by the following local improvement to wit The construction of a certain sewer and drain in the city of Decatur in said county and state which said sewer commences at and connects with the center of the present sewer at the intersection of Cantrell and Broadway streets thence west on the central line of Cantrell street to the west line of Webster street and the south branch of said sewer commences at and connects with said sewer on the north line thereof at a point 50 feet west of said Webster street thence northwesterly by a gradual curve to a point ... of the northwest corner of the intersection of the said Webster and Cantrell streets thence north to the present manhole on Webster street together with all catch basins connections and adjuncts pertaining thereto as will more fully appear from the certified copy on file in my office that a warrant for the collection of said special assessment is in the hands of the undersigned All persons interested are hereby notified to call within 30 days from date hereof at the collector's office Room ... in the court house in said city and room being the city clerk's office and pay the amount specially assessed
Dated this 4th day of October A D 1894
J T SKELLEY City Clerk

CHANCERY NOTICE.

STATE OF ILLINOIS } ss
COUNTY OF MACON }
In the Circuit Court of Macon County Illinois January term A D 1895 Sarah Constiner vs John Long street et al
It appearing by affidavit filed in my office that the Defendants George Longstreet Elizabeth Longstreet Aaron Longstreet jr Mary Longstreet Estelle Nichinder Wm Nichinder Jacob Stout William Longstreet and Mary Longstreet are non residents of the state of Illinois notice is hereby given to each and all of you that the above named complainant has filed her bill of complaint in said court on the chancery side thereof which said suit is now pending and that summons thereupon issued out of said court against each of the above named defendants returnable on the first day of the next January term thereof to be held at the court house in the city of Decatur on the second Monday of January A D 1895 Now unless you the said George Longstreet Elizabeth Longstreet Aaron Longstreet jr Mary Longstreet Estelle Nichinder William Nichinder Jacob Stout William Longstreet and Mary Longstreet shall each be and appear on the first day of said term of said court to plead answer or demur to the said bill of complaint the same will be taken as confessed against each of you and a decree rendered according to the prayer thereof
Dated this 3d day of October A D 1894
F M CLELLAN Clerk of said Court
94 d4w

Administrator's Notice.

Estate of Robert Tobey Deceased
The undersigned having been appointed administrator of the estate of Robert Tobey late of the county of Macon and state of Illinois deceased hereby gives notice that he will appear before the county court of Macon county at the court house in Decatur at the January term on the first Monday in January next at which time all persons having claims against said estate are notified and requested to attend for the purpose of having the same adjusted All persons indebted to said estate are requested to make immediate payment to the undersigned
Dated this 5th day of November 1894
C G WOOD, Administrator
Nov 5-d3w

Administrator's Notice.

Estate of Rebecca Wheeler Deceased
The undersigned having been appointed administrator of the estate of Rebecca Wheeler late of the county of Macon and state of Illinois, deceased hereby gives notice that he will appear before the county court of Macon county at the court house in Decatur at the December term on the first Monday in December next, at which time all persons having claims against said estate are notified and requested to attend for the purpose of having the same adjusted All persons indebted to said estate are requested to make immediate payment to the undersigned
Dated this 20th day of October 1894
WILLIAM H BLACK, Administrator.
oct20-d3w

B. I. STERRETT, ATTORNEY AT LAW.
OFFICE Over Bryan's Clothing Store Decatur

Success Assured!

The New Enterprise Supported by the Public.

Thousands of people attended our sales since our opening day and were delighted with the bargains they secured. At present we offer at Auction and at Private Sale a full and complete line of *Books, Rugs, Curtains, Albums, Clocks, Silverware,* and the largest and cleanest stock of *MEN'S and BOYS' COTHING* ever brought to the city.

Our clothing stock we purchased from a well known Chicago firm just retiring from business and we are offering same at less than manufacturers' cost, and guarantee every article as represented, or money refunded.

Our sales will be continued every day==afternoon and evenings. For Bargains visit the

Auction Store,

Cor. Water and Main Sts., Millikin Bank Building.

SPECIAL LADIES' SALES every Wednesday afternoon. Chairs will be provided for their accommodation and Elegant Presents given away free.

Nov. 6-dtf

Administrator's Notice.

Estate of Wm B Durmer Deceased
The undersigned having been appointed administrator of the estate of Wm B Durmer deceased late of the county of Macon and state of Illinois hereby gives notice that he will appear before the county court of Macon county at the court house in Decatur at the January term on the first Monday in January next at which time all persons having claims against said estate are notified and requested to attend for the purpose of having the same adjusted All persons indebted to said estate are requested to make immediate payment to the undersigned
Dated this 12th day of November 1894
W NAY BOGGESS Administrator
Nov 12 d 3w

WABASH EXCURSIONS

Cleveland O account W C T U sell Nov 14 and 15 good returning till Nov 2d One fare round trip
On account of the dedication and inaugural ceremonies of the University of Illinois the Wabash R R will sell tickets to Champaign and return at $1 55 Tickets will be sold Nov 13th and 14th good returning till Nov 16th One and one third fare round trip
Chicago account Fat Stock Show sell Nov 19 20 21 and 22 All tickets good returning till the Monday following date of sale One and one third fare round trip
Springfield account Grand Lodge I O O F sell Nov 18th to 20th Good returning till Nov 25th One and one third fare round trip
Hot Springs account Mississippi Valley M H ... Association Sell Nov 17 to ... limit return 30 days One fare for the round trip
Homeseekers excursion on Nov 20th Dec 4th and 18th 1894 to principal points in the west and southwest and on Nov 13 Dec 11 1894 Jan 8 Feb 5 March 5 April 2 and 30 1895 to all points south of Cairo on I C railroad and Y & M V railroad except Memphis and New Orleans and to all points on the N C & St L west of Nashville
The Wabash R R is operating a line of Tourist sleeping cars from Chicago to San Francisco via St Louis and the Iron Mountain Texas & Pacific and Southern Pacific Railways This car will leave Chicago every morning at 10 30 on the Wabash fast fly express No snow blockades no mountain ranges to cross
And a first class Sleeper Chicago to Laredo Texas via St Louis Iron Mountain Texas & Pacific and I & G N Railways The only line having through sleeping cars from Chicago and Decatur to Little Rock Hot Springs Texarkana San Antonio Laredo Fort Worth Dallas El Paso Los Angeles and San Francisco
For rates routes maps and any further information regarding any Wabash excursion write or apply to C A TOTTOCK P F and T A Wabash railroad Decatur
ON account of the meeting of the Mississippi Valley Medical Association the Wabash R R will on Nov 17th to 20th sell tickets to Hot Springs Ark at one fare for the round trip Tickets good returning for 30 days nov 11o.0

EXCURSIONS

I C and P D & E Harvest excursions to points in Arkansas Kansas Missouri Louisiana New Mexico and all points in Texas, Nov 20 December 4 and 18
One fare for the round trip plus $2 00 Tickets good twenty days from date of sale
Tourists tickets to points south and California Tourist sleeper leaves Chicago every Wednesday night with which we connect at Mattoon or Centralia Further car and sleeper on P, D & E every night at 10 15
Excursion to Cleveland Ohio, on Nov 14 and 15 1894 on account of National meeting of W C T U One fare for the round trip Tickets good returning until Nov 23
For tickets or information call on W L Smith at Union depot or F Penwell, city office
nov12 dim

LEADS THE WORLD.

Libbey's AMERICAN CUT GLASS.

Highest Award World's Fair

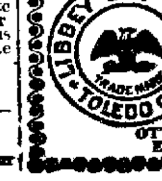

If you want the finest quality cut glass, buy goods having this trade mark.

OTTO E. CURTIS & BRO., Exclusive Agents for Decatur

GRAND OPERA HOUSE.

Just One Night.

SATURDAY, NOV. 17.

The Champion of the World,

James J. Corbett.

In the American Comedy-Drama,

GENTLEMAN JACK.

Under the Direction of

WM. A. BRADY.

A Play Teeming with Heart Interest

25 TALENTED PLAYERS

A Refined Line of Specialties

N B Mr Corbett will give a scientific exhibition of boxing, with Mr Steve O Donnell and introduce his famous bag punching

PRICES, 25c, 50c 75c AND $1 00.

The sale of seats will begin Thursday morning Nov 15th at Tyler s Opera House Drug store.

GRAND OPERA HOUSE.

One Night Only,

Tuesday, Nov. 20.

HOYT'S A TRIP TO CHINATOWN

As Played Over 600 Nights at Hoyt's Theatre, New York City.

PRICES: 25, 50 and 75 Cents. Parquet, $1.00.

The sale of seats will begin Saturday morning, Nov 17, at Tyler's Opera House Drug Store

"SOMETHING GOOD."

We Make It
The CABARET CIGAR.
Try It.

Having bought out the F J Huffman Cigar Factory we continue to make the Cabaret Cigar better than ever A few of the places they can be found
Brenneman s Saloon, H Boyer Grocery; Tyler's Drug Store Perry & Hill Grocery, Hunter, Grocery Young Saloon and many others 1065 North Water St GILL & CO
Nov. 6-ly

NEWSPAPERARCHIVE®

NEWSPAPERARCHIVE®

AN EMPTY GUN AGAIN

In the Hands of a Foolhardy Young Hunter,

CAUSES WIDESPREAD DESTRUCTION

With Loss of Life—Said the Gun Was Unloaded, and Tried to Prove It by Shooting at a Keg of Powder.

SING SING, N. Y., Nov. 15.—A terrible powder explosion occurred at 4:30 o'clock yesterday afternoon in Capt. Abraham Jones' gun and sporting goods store, resulting in one death and injury to several persons and the gutting of the building by fire. The disaster was due to the foolhardiness of John Washburn, Jr., a boy who had hired a gun of Capt. Jones for duck shooting. On returning the gun last evening Washburn declared it was not loaded, and in proof of his statement, aimed the piece at a keg of powder standing behind the counter. He pulled the trigger and the explosion followed.

Sylvester Lyons, the clerk in the store, and two boys, Leonard Fluffen and George Attheson, who, with Washburn, were in the store at the time, were blown out of the building through a rear window and upon the Croton aqeduct, which is in the rear of the bu lding. William Persell, superintendent of the second division of the aqueduct, who, with a number of workingmen, was walking along the aqueduct, was severely cut and bruised by flying bricks and fragments of glass. In addition Thomas Lofus had his leg broken, and the other workmen were more or less bruised.

Washburn's body was found later pinned to the floor by a big beam. Revolvers and other articles were blown across the street, breaking some windows in the Baptist church, while several other windows on Main street were broken, including one large plate glass.

The fire which followed the explosion entirely gutted the building, causing a loss of about $10,000, on which there is very little insurance.

THE WAR IN THE ORIENT.

The First Stout Resistance Yet Offered by the Chinese Overcome by Superior Force.

LONDON, Nov. 15.—The Tokio correspondent of the Central News telegraphs:

"Japan has not yet received any peace overtures from China. If Japan accepts America's offer of mediation, she will do so only upon certain conditions concerning the question of indemnity. It is understood that Japan's actual outlay for the war up to the present has been about £30,000,000.

Dispatches from Field Marshal Yamagata say that he is continuing his advance in Manchuria. His left division is marching upon Sui Yen, where a force of 20,000 Chinese under Gen. Ma is encamped. The right division recently routed a large force of Chinese cavalry on the road to Lin San Kwan, which was occupied later without opposition from the Chinese. The division is now advancing upon Wo Tin Ting, where the Chinese under Gen. Tho have taken a position."

The Tien-Tsin correspondent of the Times says:

"Prince Kung sent back to Port Arthur Gen. Shiu with 2,000 men. They made a vigorous defense eastward of Minchow, on the 7th, and fought throughout the day. They checked the Japanese advance, though unsupported by the other commanders. Another severe fight took place on the 8th, when Gen. Shiu was overcome by the Japanese then occupying Kin Chow. Some thousands of refugees fleeing from Kin Chow towards the villas in the vicinity were mistaken for the enemy by the Japanese, who fired on them from the defenses, killing hundreds."

The Times hears from Shanghai:

"The relations of Li Hung Chang and the imperial officials in Pekin are now close and apparently cordial."

From Chemulpo the Times has this dispatch:

"The rebellious Tonghaks are very active. The Japanese armed 400 Corean soldiers and dispatched them against the rebels, whom the Coreans joined. The Tonghaks are issuing notices declaring that the king is a prisoner and must be delivered. They quote a secret message from the king appealing for help.

ACTUATED BY JEALOUSY

Allen Prime Tries to Murder His Wife and Her Mother and Sister and Fatally Wounds Himself.

LOUISVILLE, Ky., Nov. 15.—Allen C. Prime, a tanker, fatally shot himself yesterday afternoon at 2704 Portland avenue, after attempting to kill his wife and her entire family. His wife left him two months ago on account of his jealousy. Since then he has been out of employment and drinking. Yesterday afternoon he went to his wife's home, fired twice at her, once at her mother, Mrs. Theresa Lehman, and shot Miss Jennie Lehman in the shoulder. He then shot himself in the head and will die. Prime is 30 years old.

Ident'ty of a Murdered Man Established.

ELKHART, Ind., Nov. 15.—Police investigation has led to the identification of the man who was found murdered in the outskirts of the city last October, the deed having been committed by tramps. Their victim was C. C. Hummert, of St. Paul, who had recently inherited a fortune in Germany. A large sum of money was on his person when murdered.

An Italian Deputy Sentenced.

ROME, Nov. 15.—Deputy Agnini has been sentenced to six months imprisonment at Modena for taking part in the organization of societies designed to subvert the...

MILLIONS INVOLVED.

Suit for an Accounting Against George Gould and Russell Sage.

NEW YORK, Nov. 15.—The suit brought in the name of the Soldiers' Orphans' home of Missouri against Russell Sage and George J. Gould and others, involving an accounting of $11,000,000 of bonds of which Jay Gould and Russell Sage were the trustees, the transactions as to which date back about fifteen years, was again before Judge Truax in supreme court chambers yesterday, upon an application made in the name of Gould and Sage to compel the Home to furnish security for costs, inasmuch as it is a foreign corporation. The security was filed, and Col. Edward C. James, in behalf of Sage and the executors of Jay Gould, applied to the court to extend the time of his clients to answer the complaint. This time expires on Monday next. He presented affidavits of Mr. Sage and George J. and Edwin Gould, alleging that they have a good defense to the action, and declaring that it was impossible to have the answer prepared by next Monday in a case involving such a large amount, in which there were so many complications. His application was opposed by counsel, who requested a postponement until he could examine the affidavits which his adversary wished to introduce on the motion. The hearing was adjourned until Friday.

"DREAMED" OF BIG DAMAGES,

But When They Awoke to the Stern Realities of their Case, Dismissed the Suits at Their Own Cost.

ST. LOUIS, Nov. 15.—The two suits brought by the World's Columbian exposition, C. D. Arnold, chief of the bureau of photography, and others in the United States circuit court, against N. D. Thompson, of this city, and R. S. Peale, of Chicago, and others, alleging infringement of copyright of World's fair photographs, came to an abrupt ending yesterday. After the testimony was taken the plaintiffs, seeing recovery was hopeless, dismissed the suits, paying their own costs. There were two suits—one at law and one in equity. In the equity suit a temporary injunction was asked for, but was never granted. The suit at law was for penalties aggregating more than $200,000. The pictures complained of were published in the work known as "The Dream City." The result is a complete victory for Messrs. Thompson and Peale who were represented by G. A. Finkelnburg and Dawson & Garvin, of this city, and Newman & Northrup of Chicago.

UNDERVALUATION,

Resulting in Heavy Frauds Against the Revenue—The Parties Implicated.

NEW YORK, Nov. 15.—Customhouse officials announce that they have discovered undervaluations in imports of pottery during 1892-3 amounting to $100,000. Herman Aich & Co., not now in active business, of this city, are implicated.

Complaints that Herman Aich & Co. were undervaluing goods were received some time ago by the collectors from business competitors of the firm, who said they could not compete with the prices offered by Aich & Co. The firm dealt in hollow ware (pottery goods) and enamelled signs, doing an extensive business at 47 Murray street. An investigation was made, and according to customhouse officials it was found that articles brought in by the firm had been undervalued from 20 to 50 per cent. and that the alleged undervaluations extended over a long period. The goods came from Germany, from some relatives of Herman Aich, it was said, and much of the evidence obtained comes from that country. Officers say that false invoices were used.

DAWES INDIAN COMMISSION.

The Commissioners in Washington for the Purpose of Making Their Report.

WASHINGTON, Nov. 15.—The commissioners representing what is known as the "Dawes Indian Commission" are in Washington for the purpose of making their report to the president. The members are ex-Senator Dawes and Messrs. Kidd and McKennon. The commission was created to negotiate with the five civilized tribes of Indians in Indian territory with a view to an ultimate creation of a state or states of the union, which shall embrace the lands within the territory. Mr. Dawes said that it had not yet been finally decided what the commission's recommendations would be.

THE TREASURY BALANCE.

Yesterday's Statement Shows a Net Loss—The First Two Bids for Bonds.

WASHINGTON, Nov. 14.—The treasury net balance to-day at the close of business stood at $103,702,000, of which $61,951,000 is in gold, a net loss of $50,000 since yesterday. Subtreasuries lost $130,000, but a gain was made in the United States mint, leaving the net loss as stated.

An additional bid for 500 of the new bonds was received at the treasury department late this afternoon. None of the bids will be opened until November 24 so that the price offered for the new bonds cannot be stated. The two offers were made by telegraph and the details have been sent by mail. Large offers are not expected until after the 20th inst.

A GERMAN EMIGRANT

And His Family Suffer at the Hands of the Cook Gang.

KANSAS CITY, Mo., Nov. 15.—A remnant of the Cook gang, driven out of the Indian territory, held up a German emigrant named Beckley, who was en route with his family from Wewoka to Tecumseh, yesterday morning. The poor traveler was robbed of all his valuables, his eldest daughter was outraged, and one of the horses unhitched from the wagon and ridden off.

There were four bandits in the party. Deputy marshals are in pursuit of the desperadoes.

NICARAGUA CANAL.

Views of United States Senators and Representatives

ON THE SUBJECT OF ITS CONSTRUCTION

All Unite in the Opinion that It Should be Immediately Completed, and Nearly All Want the Government to Do It.

BALTIMORE, Md., Nov. 15.—The Manufacturers Record of this week will publish sixty special letters from United States senators and congressmen giving their views upon the question of whether the government should give financial aid to secure the early constructive of the Nicaragua canal. The letters are about equally divided between the democrats and the republicans, and with only a few exceptions, take strong ground in favor of the importance of the canal and of its control by the United States goverment, either by the government building it and owning it outright or lending such financial aid to its construction as will insure its control by the government.

Senator Sherman, of Ohio, says he is thoroughly committed to the construction of the Nicaragua canal, and emphasizes the report he made to the senate in favor of government aid.

Seneator Walsh, of Georgia, says that the Nicaragua canal is the greatest enterprise now before the business world. He believes that it should be built and controlled by the United States government, and he adds that there is no other great enterprise that would so certainly afford new and profitable fields for American commerce.

Hon. W. B. Allison, of Iowa, thinks that it should either be built by the government, or with such government aid as will give the United States control of its management.

Hon Charles H. Morgan, of Missouri, thinks it folly to construct the canal while we continue "the wicked tariff restrictions upon our trade."

Hon. C. H. Grosvenor, of Ohio, says that he is in favor of the completion of the Nicaragua canal by the United States, and has always voted in that direction, and shall continue to vote in that direction.

Hon. Alander McDowell, of Pennsylvania, says the people of the Shenango valley in Pennsylvania believe in the canal and believe that it should be built and controlled by the government.

Hon. H. C. Lodge, of Massachusetts, is heartily in favor of the construction of the canal, and says it must be controlled by the United States.

Hon. Michael D. Harter, of Ohio, is urgently anxious to see the canal pushed through, but does not believe that it should be done by the government.

Hon. Daniel E. Sickles, of New York, is earnestly in favor of the speedy completion of the canal and believes that the undertaking should be an American work for American workingmen; it is the longest step forward now in sight.

MYSTERIOUS MURDER.

An Aged and Wealthy Minnesota Farmer Found Dead in His Bed.

MORTON, Nov. 15.—Emanuel Otto, an aged and wealthy former residing a quarter of a mile north of here, was found dead in a room of his residence late Tuesday afternoon. There was a bullet hole in his left side and another bullet had passed into his ear. No revolver could be found in the house, and the case is evidently one of murder. He lived alone with his aged wife. He was evidently taking a nap at the time, as he was found by his wife lying on a bed with his vest, trousers and woolen boots on. The body was still warm.

Otto is said to have been worth $50,000. In an iron chest in his house were found $40 in cash, $450 in bank certificates and deeds, mortgages and notes. The key to the chest had been taken from his pocket and the chest opened, but the murderer did not take all the money for some reason. No clew has yet been found.

THE ANTI-REVOLUTION BILL

Sent to the German Bundesrath for the Approval of That Body.

BERLIN, Nov. 15.—The anti-revolution bill was sent to the Bundesrath yesterday for the approval of that body. The bill is short, and refers chiefly to paragraphs 130 and 131 of the common law, which is extended. The bill contains the following passage: "It shall henceforth be punishable to incite any person in the military service to disobedience of law or orders, to glorify criminal acts by word or rioting, or to threaten by force or by menacing letters. Any newspaper reporting or reprinting any such writings or letters will be summarily suppressed, pending the sentencing of the persons guilty of such publications."

Will Tender Their Resignations to the Czar.

BERLIN, Nov. 15.—The Cologne Gazette's correspondent at St. Petersburg says that M. de Giers, minister of foreign affairs; Gen. Vonnovsky, minister of war; Gen. Gouko, military governor of Warsaw, and the military governors of Moscow and Vilna, will shortly tender their resignations to the czar. The correspondent also says that Czar Nicholas will assume all of his father's Russian military titles. It is expected that the czarina will accompany her father, King Christian, to Denmark after the obsequies of her husband.

Declared a Defaulter.

GLASGOW, Nov. 15.—Buchanan Patterson, banker and broker, has been declared a defaulter by the Glasgow stock exchange. His difficulties are partly due to speculation in Grand Trunk and Mexican securities.

TELEGRAPHIC NOTES.

—Reports from all over Brazil represent the people ripe for revolt.

—The United States revenue cutter Bear arrived at San Francisco from Behring sea yesterday morning.

—Up to noon yesterday the Knights of Labor convention in New Orleans had transacted no business of importance.

—The Trowbridge flouring mill, of Southhaven, Mich., was destroyed by fire Tuesday night. Loss, $10,000; partly insured.

—The Marshall-Dime fight which was to have occurred at Cleveland, O., is off, on account of threatened interference by the police.

—Henry Binder, a wealthy and well-known German resident of Ann Harbor, Mich., was burned to death in his barn Tuesday midnight.

—Government soldiers captured by the Brazilian insurgents are given the choice of death or enlisting in the rebel army. They enlist.

—The suspension of R. F. Nathan, of the New York stock exchange, was announced at the exchange yesterday. He had no outstanding contracts.

—A boardinghouse in Elberfeld, Rhenish Prussia, was destroyed by fire Tuesday night and seven of its occupants were burned to death. Several others are missing.

—The schooner West Side, which went ashore on Pelee Island reef, Monday afternoon, was released yesterday after jettisoning 4,000 bushels of wheat. She was towed to Detroit.

—The governor of Pennsylvania has granted a respite to George Dukovic, the Allegheny murderer, until March 15. He was under sentence to be hanged November 20.

—The rebel Admiral Mello says that if President Peixoto is given command of the Brazilian army after the inauguration of the new president he will favor continuing the revolution.

—Col. Jesse R. Crawford, ex-register and recorder of Mifflin county, Pa., and the senior member of the iron manufacturing firm of Crawford, Johnson & Co., died at Gaysport, yesterday, aged 84.

—J. A. Hurlbut, of Ohio, committed suicide by shooting himself through the head at the Keefer house in Hillsdale, Mich., some time Tuesday night. He left letters saying he was tired of life.

—The second session of the Baptist congress yesterday discussed the questions: "What Does the Denomination Owe to Its Colleges," and "What Do Its Colleges Owe to the Denomination?"

—The New South Wales assembly adopted a motion, yesterday, offered by Sir Henry Parkes, setting forth that it is desirable that negotiations looking to Australian federation shall be resumed.

—Advices from Rio Grande do Sul say that the Brazilian rebel chief Salgado was defeated at Lima in a battle lasting nine hours. The government loss is stated to be 181 killed and the rebel loss 63.

—Garrett Vanginkel, a prominent and wealthy citizen of Des Moines, Ia., who had been totally blind for the past two months from contusion of the brain, awoke at 2 a. m. yesterday with sight perfectly restored.

—The annual convention of the Women's Christian Temperance union opens in Cleveland, O., to-morrow morning, and indications point to the largest attendance and most enthusiastic meeting in the history of the union.

—The resignation of Dr. Hermann von Schelling, Prussian minister of justice, has been accepted by Emperor William, and Dr. Shonstedt, formerly president of the court of appeals, has been appointed to succeed him.

—Col. Wm. H. Gibbs, ex-state senator and republican postmaster at Jackson, Miss., was sentenced in the federal court yesterday to three years in the penitentiary at Kingston, N. Y., for defalcation as postmaster of $4,000.

—The steam barge Runnels arrived at Sault Ste. Marie, Mich., yesterday, having on board the eight members of the crew of the schooner John Shaw, Capt. Gustaverson, which sunk in fourteen fathoms of water Tuesday morning.

—While attempting to enter the schoolhouse at Marion, Ill., Tuesday, through a window, to secure a forgotten pair of gloves, a 12-year-old son of R. J. Murray, was caught by the window falling on his neck, and when found a few hours later was dead.

—"Pie" Hew, a celebrated armless pie seller, known by steamboatmen from Cairo to New Orleans, was taken to Memphis yesterday mortally wounded by bullets fired by John Maxton, while drunk. "Pie" Hew's wife of ten years knew him by no other name.

—Several Catholic bishops in the United States have renewed their request to the pope that his holiness condemn certain societies of workingmen as associations that cannot be countenanced by the church, but the vatican does not regard it as a duty to interfere in the matter.

JAMES SHEARY has returned to Flanagan after spending a year in Ireland.

TAKE AYER'S the Only Sarsaparilla AT THE WORLD'S FAIR. IT LEADS ALL OTHER BLOOD Purifiers.

A Great Business!

Yes, we did a great business last week, could not wait on the people some of the time. Our trade is growing every day and every week.

Our Cloaks and our Cloak making and our Cloak Repairing is a wonderful business in itself, employing about twenty-five experienced work people.

NEW DRESS GOODS.

New Dress Goods at 25, 35, 50, 65 and 75 cents.

UNDERWEAR.

Ladies' underwear at 25, 35, 50, 75c and $1.00.

Children's underwear at 25, 35 and 50c.

BLANKETS.

At $1.00, 1.50, 2.00, 2.50, 3.00, 3.50, 4.50, 5.90, 6.50 and 7.50.

LADIES' SHOES.

CLOAKS AND CAPES.

Cloaks at 5.00, 6.50, 7.50, 10.00, 20.00 and 25.00.

Capes at $6.50, 7.50, 10.00, 12.50 and $15

Cur capes at $6.00, 6.50, 7.50, 10.00, 12.50, 15.00, 20.00, 25.00, 30.00 and 35.00

Cloaks to order, $10.00, 12.00, 15.00, 20.00, 25.00, 30.00, 40.00 add 50.00

Capes to order, $7.50, 10.00, 15.00, 20.00 and 25.00.

We put nice new sleeves, collars and lapels on any last year's garments, making them as good as new. Plush cloaks remodeled by putting new sleeves and collars on them or making over into capes. Prices for remodeling, $5.00, 6.50, 7.50 and 10.00. All goods furnished.

REMEMBER THE PLACE.

Chas. T. Johnston
DECATUR, ILL.
151 North Water Street.

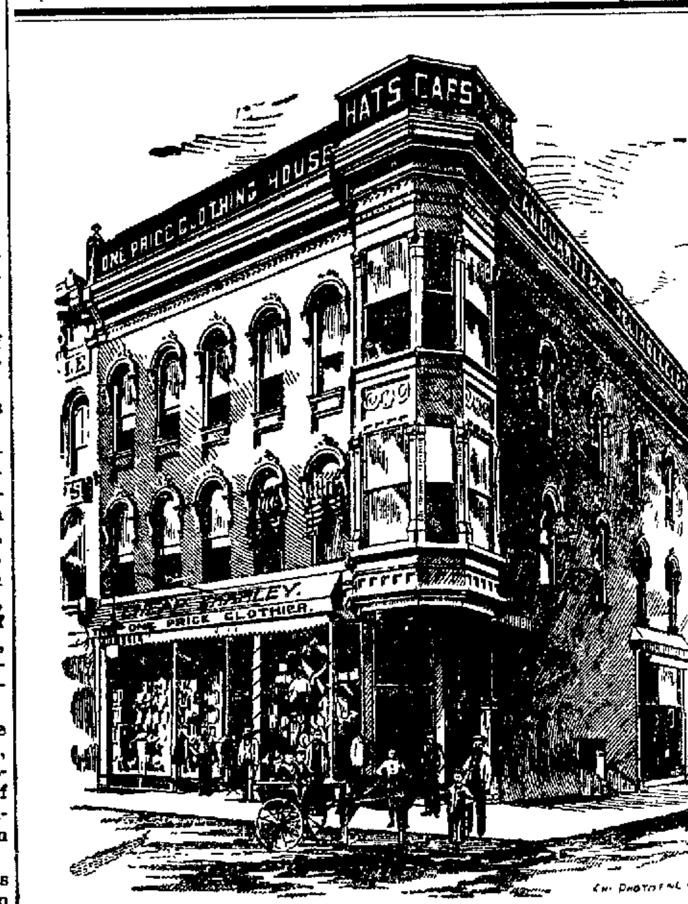

3 for $1.00.
Unlaundried White Shirts,
3 for $1.00.
CHEAP CHARLEY.

PALACE CASH

Knocks them all out on prices. A few p...
public that the Palace is the pl...

COMBINATION NO. 5.

50 lbs. best Minnesota Flour, guaranteed	50c
1 bu. New York Burbank or Rose potatoes	65c
1 lb Mocha and Java Coffee	30c
5 lbs. Leaf Lard	50c
1 gal. Sorghum	45c
6 lbs. hand-picked Navy Beans	25c
7 lbs. Rolled Oats	25c
5 gals. best Coal Oil	35c
5 cans Sugar Corn	25c
2 cans Eagle Milk	35c
1 can Cream Baking Powder	25c
1 box Buttermilk Soap	20c
4 lbs. 4-Crown Raisins	25c
2 lb. package Buckwheat, new	10c
1 pint-bottle best Catsup	20c
1 quart-bottle best Mustard	15c
	$5 00

A fe... 55 lb... 50 lb... New... to... Con... 7 lbs... 8 lbs... 2 ga... New... 15 lb... 6 lbs... Lea... Goo... Sug... Sug... Old... Sau... Bes... Cot... But... 1 lb... Fin... Bal... Pea...

All articles must be taken to get these prices.

Come early and be convinced. Our motto: ... for cash."

A. F. GEBHA...
1101-1107 North W...

WILTONS AXMINSTERS VELVETS BRUSSELS CARP...

Abel Carpet & W...

Invites you to their ... floor, New Arcade buil... a Carpet, Paper for a... Oil Cloth or Curtains... handsome margin by ... mense store. THINK...

All Wool Carpets, 4...
Mattings, 10c and u...
Union Ingrain Carp...
Wall Paper, 5c and...
Window Shades, 5c...
And everything els...

To the La...

Fur Garments, ...
Also a Complete Line of Fashionable Furs... Seal Cloaks remodeled in Latest Styles, ...

DRESS MAKING I...

We Acknowledge No Compe...

MR...

R. R. TIME TABLES.

In effect September 15, 1894.

Wabash.

FROM ST. LOUIS.	TO ST. LOUIS.
No. 10 Pass ... 8:45 p m	No. 9 Pass... 6:30 a m
" 4 Pass .. 11:57 a m	" 3 Pass... 3:45 a m
" 44 Pass ...11:25 a m	" 43 Pass. . 4.05 a m
" 42 Pass ...10:10 p m	" 45 Pass... 4:15 p m
" 2 Pass .. 12:40 a m	" 5 Pass... 4:10 p m
FROM QUINCY AND KANSAS CITY.	TO QUINCY AND KANSAS CITY.
No. 42 Pass ...10:05 p m	No. 43 Pass... 4:30 a m
" 44 Pass....11:05 a m	" 45 Pass... 4:10 p m
" 6 Pass.... 6:05 a m	" 1 Pass... 9:07 p m
" 46 Acc .... 7:05 p m	" 47 Acc ... 6:45 a m
" 70 Freight 11.05 a m	" 71 Freight 11:55 a m
FROM TOLEDO AND DETROIT.	TO TOLEDO AND DETROIT.
No. 48 Pass ... 3:50 a m	No. 46 Pass... 6:15 a m
" 45 Pass ... 3:55 p m	" 44 Pass. .11:35 a m
" 41 Pass .. 9:00 p m	" 42 Pass...10:15 p m
" 47 Pass ...	" 48 Pass...
from Bement 10:30 a m	to Bement 3:20 p m
FROM CHICAGO.	TO CHICAGO.
No. 3 Pass .... 3:30 a m	No. 2 Pass....12:55 a m
" 5 Pass .... 4:05 p m	" 4 Pass....12:02 p m
" 1 Pass, except Sunday 8:50 p m	" 6 Pass, except Sunday 6:25 p m

Illinois Central.

NORTH.	SOUTH.
Diamond Special, daily ....1:41 a m	Diamond Special, daily........2.42 a m
No. 122 pass. ex. Sunday ......9:40 a m	No. 121 pass. ex. Sunday .....10.25 a m
No. 194 freight ex. Sunday......2:00 p m	No. 193 freight ex. Sunday .....10:30 a m
No. 102 pass. ex. Sunday......9:00 p m	No. 103 pass. ex. Sunday......5:25 p m
No. 702 (Champ'n line) leaves, ex. Sunday......3:15 p m	No. 701 (Champ'n line) arrives ex. Sunday.....10:15 a m

Indiana, Decatur & Western Ry. Co

ARRIVE.	LEAVE.
No. 1 Pass.....2:40 p m	No. 2 Pass....11:30 a m
" 3 Pass.....3:55 a m	" 4 Pass....10:30 p m
" 7 Mixed...9:50 a m	" 8 Mixed... 4:30 p m
" 9 Freight..6:45 p m	" 10 Freight..4:00 a m

Trains 7 and 8 run between Hume and Decatur

Peoria, Decatur and Evansville.

NORTH.	SOUTH.
No. 2 Pass.... 2:55 p m	No. 1 Pass....11:30 a m
" 4 Pass.... 6:55 a m	" 3 Pass....10:15 p m
" 20 Pass., Sunday only.. 7:50 a m	" 21 Pass, Sunday only.. 9:00 p m
" 14 Freight 10:45 a m	" 11 Freight. 2:00 p m

Vandalia Line.

ARRIVE.

From Terre Haute..........11:05 a m—7:45 p m
From Peoria..................3:00 p m—9:45 p m

LEAVE.

For Peoria....................11:30 a m—6:30 a m
For Terre Haute..............7:00 a m—3:10 p m

S. J. BUMSTEAD, M. D.,
Eye, Ear, Nose and Throat
123 EAST MAIN STREET,
Over Farmers' Bank, DECATUR, ILL.
Twenty years experience with affections of these organs. Crossed eyes straightened and cataracts removed. Glasses adjusted for all optical and muscular defects of the eye.

NEWSPAPERARCHIVE®
NEWSPAPERARCHIVE®

eat

ness!

lid a great business last week, vait on the people some of the trade is growing every day and

ks and our Cloak making and Repairing is a wonderful busilf, employing about twenty-five l work people.

• • • •

DS.

, 65 and

50, 75c

and 50c.

.50, 4 50,

S.

CLOAKS AND CAPES.

Cloaks at 5.00, 6.50, 7.50, 10.00, 20.00 and 25.00.

Capes at $6.50, 7.50, 10.00, 12.50 and $15

Our capes at $6.00, 6.50, 7.50, 10 00, 12.50, 15.00, 20.00, 25.00, 30.00 and 35.00.

Cloaks to order, $10.00, 12.00, 15.00, 20 00, 25.00, 30.00, 40.00 add 50.00.

Capes to order, $7.50, 10.00, 15.00, 20.00 and 25 00.

We put nice new sleeves, collars and lapels on any last year's garments, making them as good as new. Plush cloaks remodeled by putting new sleeves and collars on them or making over into capes Prices for remodeling, $5 00, 6.50, 7.50 and 10.00. All goods furnished.

ER THE PLACE.

T. Johnston

R, ILL.

th Water Street.

r $1.00.

aundried

ite

rts,

or $1.00.

D CHARLEY.

PALACE CASH GROCERY

Knocks them all out on prices. A few prices that will convince the public that the Palace is the place to trade for cash.

COMBINATION NO. 5.

50 lbs best Minnesota Flour, guaranteed	50c
1 bu New York Burbank or Rose potatoes	65c
1 lb Mocha and Java Coffee	30c
5 lbs Leaf Lard	50c
1 gal Sorghum	45c
6 lbs hand picked Navy Beans	25c
7 lbs Rolled Oats	25c
5 gals best Coal Oil	35c
5 cans Sugar Corn	25c
2 cans Eagle Milk	35c
1 can Cream Baking Powder	25c
1 box Buttermilk Soap	20c
4 lbs 4 Crown Raisins	25c
2 lb package Buckwheat, new	10c
1 pint bottle best Catsup	20c
1 quart bottle best Mustard	15c
	$5.00

☞ All articles must be taken to get these prices.

A few Low Prices not in Combinations:

55 lbs. Lord's Best Minnesota Flour	93c
50 lbs. Straight Flour, guaranteed	70c
New York Burbank and Rose Potatoes, per bushel	65c
Condensed Mince Meat, package	8c
7 lbs. hand-picked Navy Beans	25c
8 lbs. Rolled Oats, fine	25c
2 gal. pail Syrup	60c
New Sorghum. per gallon	40c
15 lb. pail Jelly	55c
6 lbs. New Raisins	25c
Leaf Lard, per lb	10c
Good Lard, three lbs. for	25c
Sugar-cured Picnic Hams, per lb	7c
Sugar-cured Breakfast Bacon, per lb	11c
Old Sardines, per can	5c
Sauer Kraut, per gallon	20c
Best Butterine, per lb	15c
Cottoline, per lb	10c
Buttermilk Soap, per box	20c
1 lb. Comb Honey	16c
Fine Jersey Sweet Potatoes, per bu.	90c
Baldwin Apples, per peck	30c
Peanuts, per sack	1c

Come early and be convinced. Our motto: "Best goods for the least money for cash."

A. F. GEBHART & SON,

1101-1107 North Water Street.

CARPETS.

WILTONS, AXMINSTERS, VELVETS, BRUSSELS, MOQUETTES, INGRAINS, RUGS, OIL CLOTHS

Abel Carpet & Wall Paper Co.

Invites you to their new store, ground floor, New Arcade building. If you need a Carpet, Paper for a room, Linoleum, Oil Cloth or Curtains, you can save a handsome margin by going to their immense store. THINK OF IT--

All Wool Carpets, 48c and up,
Mattings, 10c and up,
Union Ingrain Carpets, 16c and up,
Wall Paper, 5c and up,
Window Shades, 5c and up,
And everything else in proportion.

To the Ladies:

Fur Garments, Latest Styles and Prices.

Also a Complete Line of Fashionable Furs. We will MAKE FURS TO ORDER. Seal Cloaks remodeled in Latest Styles, and Children's Clothing made to order.

DRESS MAKING In All its Branches.

We Acknowledge No Competition in Our Specialties.

MRS. WITTIG,
139 East Main Street.

R. R. TIME TABLES.

In effect September 15, 1894.

Wabash.

FROM ST. LOUIS.	TO ST. LOUIS.
No 10 Pass 8 45 p m	No. 9 Pass... 6:30 a m
" 4 Pass 11 57 a m	" 3 Pass... 3·45 a m
" 44 Pass 11 25 a m	" 43 Pass . 4:05 a m
" 42 Pass 10 10 p m	" 45 Pass... 4.15 p m
" 2 Pass 12 40 a m	" 5 Pass .. 4:10 p m
FROM QUINCY AND KANSAS CITY.	TO QUINCY AND KANSAS CITY.
No 42 Pass 10 05 p m	No. 43 Pass .. 4·30 a m
" 44 Pass . 11 05 a m	" 45 Pass .. 4·10 p m
" 6 Pass 6 05 a m	" 1 Pass .. 9.07 p m
" 46 Acc . 7:05 p m	" 47 Acc... 6:45 a m
" 70 Freight 11 05 a m	" 71 Freight 11:55 a m
FROM TOLEDO AND DETROIT.	TO TOLEDO AND DETROIT.
No 43 Pass 3:50 a m	No. 46 Pass .. 6:15 a m
" 45 Pass. 3:55 p m	" 44 Pass.. 11·35 a m
" 41 Pass 9 00 p m	" 42 Pass...10:15 p m
" 47 Pass... from Bement 10·30 a m	" 48 Pass.. to Bement 3·20 p m
FROM CHICAGO.	TO CHICAGO.
No 3 Pass . . 3 30 a m	No. 2 Pass....12.55 a m
" 5 Pass . . 4:05 p m	" 4 Pass....12.02 p m
" 1 Pass, except Sunday 8:50 p m	" 6 Pass, except Sunday 6:25 p m

Illinois Central.

NORTH.	SOUTH.
Diamond Special, daily ....1.41 a m	Diamond Special, daily........2:42 a m
No 122 pass. ex. Sunday 9.40 a m	No. 121 pass. ex. Sunday .....10:25 a m
No 194 freight ex. Sunday .... 2·00 p m	No. 193 freight ex. Sunday .....10:30 a m
No. 102 pass. ex. Sunday . .9·00 p m	No. 103 pass. ex. Sunday......5:25 p m
No 702 (Champ'n line) leaves, ex. Sunday..... 3:15 p m	No. 701 (Champ'n line) arrives ex. Sunday.....10:15 a m

Indiana, Decatur & Western Ry. Co

ARRIVE.	LEAVE.
No 1 Pass ....2·40 p m	No. 2 Pass....11:30 a m
" 3 Pass ...3:55 a m	" 4 Pass....10:20 p m
" 7 Mixed ..9.50 a m	" 8 Mixed... 4:30 p m
" 9 Freight..8:45 p m	" 10 Freight..4:00 a m

Trains 7 and 8 run between Hume and Decatur.

Peoria, Decatur and Evansville.

NORTH.	SOUTH.
No. 2 Pass.... 2:55 p m	No. 1 Pass....11:30 a m
" 4 Pass.... 6:55 a m	" 3 Pass....10:15 p m
" 30 Pass., Sunday only.. 7:50 a m	" 31 Pass, Sunday only.. 9:00 p m
" 14 Freight 10:45 a m	" 11 Freight. 2:00 p m

Vandalia Line.

ARRIVE.

From Terre Haute.........11:05 a m—7:45 p m
From Peoria.................. 3:00 p m—9:45 p m

LEAVE.

For Peoria.....................11:30 a m—6:30 a m
For Terre Haute.............. 7:30 a m—3:10 p m

S. J. BUMSTEAD, M. D.,

Eye, Ear, Nose and Throat.

123 EAST MAIN STREET,

Over Farmers' Bank, DECATUR, ILL.

Twenty years experience with affections of these organs. Crossed eyes straightened and cataracts removed. Glasses adjusted for all optical and muscular defects of the eye.

Oc 20-d&w6w

TWO Facts!

Pillsbury's Best Flour may not pay the retailer so great a profit as certain other brands, but it builds up a trade for him.

Families that get acquainted with PILLSBURY'S BEST don't bother much about other kinds of flour.

There's nothing so good as the best, and that's **Pillsbury's Best.** Insist on having it.

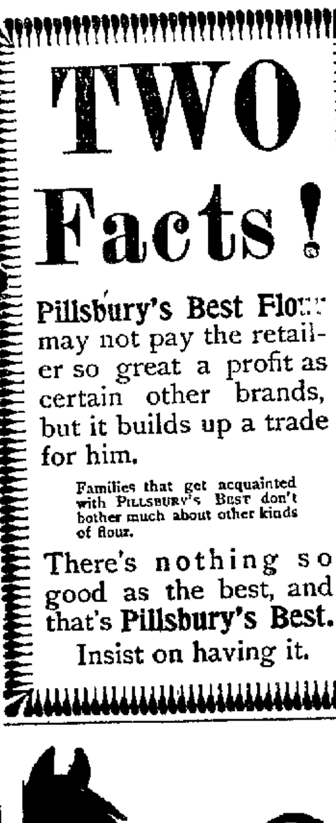

S. H. SWAIN,
Veterinary Surgeon,
127 South Franklin St., Decatur, Ill.
Residence, 286 West Decatur St
TELEPHONES: Office, 445; Residence, 346.

FOR THE WEARY FEET.

The Evils of Tight Shoes and How to Cure Them.

A man who has made the human foot an object of research and study declares that short stockings are very nearly as injurious as short shoes. Hose of insufficient length press the knuckles of the toes upward, and when the shoe forces them down the natural result is a painful excrescence that vulgar folks designate as a corn.

"But surely you don't consider an ill-fitting stocking the cause of bunions, do you?" I inquired.

"One of them," he replied. "Corns are the result of pressure. You see, the blood is forced from the sebaceous glands, therefore an excessive or unnatural quantity of oil is thrown off. This diseases the blood and the oil forces its way to the surface of the toe. As it reaches the cuticle it evaporates, leaving the top layer hard. Layer upon layer of oil forms downward and deepens until it presses on the nerves. Corns have no roots. That idea is fallacious. But they can not be cured until an instrument goes beneath all those layers of diseased oil and removes them. A soft corn is more easily treated and is largely the result of acid in the blood.

"After a corn has been removed, find out literally where the shoe pinches, then bathe the feet in cold water every morning upon arising and rub the part with prepared chalk."

My informant added that for dry feet always use ice cold water; for moist feet, inclined to prespire freely, the water as hot as the skin can stand it, and bathe just before retiring. If the feet swell after much walking, put a little vinegar in the hot water; if they ache, use a few drops of ammonia or borax.

Rest the feet often. To do this change the shoes as frequently as possible. Even from an old to a new shoe is a rest. The muscles of the foot tire of one position, no matter how easy the leather or last may be. Four or five times a day, if it is convenient, are none too often to take this trouble, and its benefits are astonishing.

Ingrowing nails are the result of the corners being cut too close, allowing the shoe to press against them. This again requires skilled treatment. The pedicure's patronage is becoming as extensive as that of the manicure, for, apart from the treatment of painful excrescenses, beautifying the foot is greatly in vogue. Preparations to whiten the skin are in use, and all the art of the manicure is called upon to assist that of the pedicure. Some society women can now present as well kept a foot as hand, the nails rounded and polished with equal daintiness.

One other suggestion the man who knows gave me, and that is important to mothers. He says that babies learning to walk should not be allowed to wear the popular paper-soled shoes. A stiffer bottom should be supplied, for nail affections are apt to set in from rubbing the edges of the toes on the floor.—N. Y. Recorder.

THE GIRL PROPOSES.

Courting Manners Among the Tarahumari in the Sierra Madre Region.

The Tarahumari girl in the Sierra Madre region does the courting. When she wants a particular young fellow she takes occasion at the first feast to dance so as to attract his attention, but as she is supposed to be bashful she dances with her back turned to him. When her mind is made up she tells her mother, who goes to consult the father and mother of the young man, praising her girl as an expert weaver and housekeeper. The boy's parents refer the matter to him, and if he is pleased he visits the girl's house. Actual proposal consists in the girl throwing small pebbles at him; if he does not return these the match if off, but if he throws them back they are betrothed.

The father of the bride then prepares teswaino (beer) and food and sends out invitations. The bridal couple are seated inside the house with the parents, making the form of a cross. The father of the girl announces that he has made the beer in order to celebrate a marriage between the young people and he makes a speech to the couple, advising them to be peaceful, virtuous and industrious. The father of the bride then gives teswaino to his son-in-law and the father of the groom to the girl.

While this is going on the young couple are covered with a blanket and in some cases their hands are tied together with a girdle. Then everybody gets drunk. The brothers of marriageable girls take great interest in finding husbands for their sisters, praising them for their good qualities.

Among the Christian Tarahumaris the padre marries them, but the ceremony, owing to the long distances, is often delayed for several years after the couple have been living together.—Carl Lumholtz, in Century.

All Danger Removed.

It was at the dinner party given by the contractor's wife.

"And I see you are not eating any grapes, Mrs. Newrich. They are so nice, too. Don't you care for them?"

Mrs. Newrich—Well, really, I like them, but I am afraid of appendeskeetees, you know.

Hostess—Oh, you don't need to be afraid of them, Mrs. Newrich, for I paid extra for these, and the man told me the appendeskeetus had been cut out before he brought them to town.—Indianapolis Sentinel.

Didn't Know Him.

Observant Citizen—That seems to be a very thoughtful man in the fourth seat front. Judge?

Conductor—No. Capitalist.

"I should have taken him for a judge or deep student by his straightforward impressive look."

"Oh, he's only playing make believe that he's paid his fare, but I'll get him."—Cleveland Plain Dealer.

—Too austere a philosophy makes few wise men; too rigorous politics few good subjects; too hard a religion, few persons whose devotion is of long continuance.—St. Evremond.

Knights of the Maccabees.

The State Commander writes us from Lincoln, Neb., as follows: "After trying other medicines for what seemed to be a very obstinate cough in our two children we tried Dr. King's New Discovery and at the end of two days the cough entirely left them. We will not be without it hereafter, as our experience proves that it cures where all other remedies fail."—Signed F. W. Stevens, State Com.—Why not give this great medicine a trial, as it is guaranteed and trial bottles are free at King & Hubbard's Drug Store. fm

THOMAS BIRCH, residing north of Monticello, recently sold his farm of 240 acres for $89 per acre, having bought the farm but three years ago for $50 per acre.

Ballard's Snow Liniment.

This invaluable remedy is one that ought to be in every household. It will cure your Rheumatism, *Neuralgia*, Sprains, Cuts, Bruises, Burns, Frosted Feet and Ears, Sore throat and Sore Chest. If you have Lame Back it will cure it. It penetrates to the seat of the disease. It will cure Stiff Joints and contracted muscles after all other remedies have failed. Those who have been cripples for years have used *Ballard's Snow Liniment* and thrown away their crutches and been able to walk as well as ever. It will cure *you*. Price 50 cents. Sold by Dawson's Drug Store. a

THE Postal Telegraph Company is putting in four new wires between Peoria and Chicago on account of the increase in business.

What is a Guarantee?

It is this. If you have a Cough or Cold, a tickling in the Throat, which keeps you constantly coughing, or if you are afflicted with any Chest, Throat or Lung Trouble, Whooping Cough, &c., and you use *Ballard's Horehound Syrup* as directed, giving it a fair trial, and no benefit is experienced, we authorize our advertised agent to refund your money on return of bottle. It never fails to give satisfaction. It promptly relieves Bronchitis. Sold at Dawson's Drug Store. a

MRS. CASE and her two sons of Champaign county died from typhoid fever within three weeks of one another, all in different places.

A Sound Liver Makes a Well Man

Are you Bilious, Constipated or troubled with Jaundice, Sick Headache, Bad Taste in Mouth, Foul Breath, Coated Tongue, Dyspepsia, Indigestion, Hot Dry Skin, Pain in Back and between the Shoulders, Chills and Fever, &c. If you have any of these symptoms, your Liver is out of order, and your blood is slowly being poisoned, because your Liver does not act properly. HERBINE will cure any disorder of the Liver, Stomach or Bowels. It has no equal as a Liver Medicine. Price. 75 cents. Free trial bottles at Dawson's drug store.

BURGESS BROS., of Minonk, recently purchased $24,000 worth of land, putting in live stock valued at $7,000.

Bucklen's Arnica Salve.

The Best Salve in the world for Cuts, Bruises, Sores, Ulcers, Salt Rheum, Fever Sores, Tetter, Chapped Hands, Chilblains, Corns, and all Skin Eruptions, and positively cures Piles, or no pay required. It is guaranteed to give perfect satisfaction, or money refunded. Price 25 cents per box. For Sale By KING & HUBBARD.

L. CLEMENTS was recently arrested in Tremont for a heinous crime committed in Iowa. He was taken back.

RUDY'S PILE SUPPOSITORY is guaranteed to cure Piles and Constipation, or money refunded. 50 cents per box. Send stamp for circular and free sample to MARTIN RUDY, Lancaster, Pa. For Sale by W. A. Dixon & Co., Druggists, Decatur, Ill.

TEN young thoroughbred horses were killed by the cars north of Monticello, Wednesday, Nov. 7.

WE might tell you more about One Minute Cough Cure, but you probably know that it cures a cough. Every one does who has used it. It is a perfect remedy for coughs. colds hoarseness, It is an especial favorite for children, being pleasant to take and quick incuring. C. H. Dawson.

THE freshman class of the Champaign University have ordered 125 canes of extra heavy weight.

TAKE a dose of DeWitt's Little Early Risers just for the good they will do you. These little Pills are good for indigestion, good for headache, good for liver complaint, good for constipation. They are good. C. H. Dawson.

THE whereabouts of Dr. J. M. Coykendall, of Camargo, who embezzled $4,000, is yet unknown.

YOU ought to know this: DeWitt's Witch Hazel Salve will heal a burn and stop the pain instantly. It will cure badly chapped hands, ugly wounds, sores, and a well known cure for Piles. C. H. Dawson.

ROBERT DUNCAN is the successor of Mr. Rhoades in the Tazewell County Bank at Delavan.

BUSY people have no time, and sensible people have no inclination to use a slow remedy. One Minute Cough Cure acts promptly and gives permanent results. C. H. Dawson.

THE pearl button factory that was to have located in Urbana has moved to Cincinnati.

YOU make no mistake when you take DeWitt's Little Early Risers for billiousness, dyspepsia or headache, because these little pills cure them. C. H. Dawson.

"MOTHERS' FRIEND"

Is a scientifically prepared liniment and harmless; every ingredient is of recognized value and in constant use by the medical profession. It shortens labor, lessens pain, diminishes danger to life of Mother and Child. Book "To Mothers" mailed free, containing valuable information and voluntary testimonials.

Sent by Express or Mail, on receipt of price, $1.50 per bottle. Sold by All Druggists.

BRADFIELD REGULATOR CO., Atlanta, Ga.

Radiant Home Base Burners

From $25.00 to $40.00

FOR SALE ONLY BY

C. L. GRISWOLD & CO.

Jenness-Miller

Ladies' Dress Reform Health Shoes With Powers' Cushion Sole Are Perfection. Just the Thing for Tender Feet.

Ladies' Kangovan Waterproof Razor Shoe, Lace and Button, Extremely Stylish and Wear Resisters.

POWERS' SHOE STORE.

NEWSPAPERARCHIVE®

NEWSPAPERARCHIVE®

DINNER SETS. DINNER SETS.

Otto E. Curtis & Bro.

CHINA DEPARTMENT.

Dinner Sets

$8, $9, $10, $12 AND UP.

Our line of this fall's importations in English Semi-Porcelain Dinner Sets are now on sale at the above low prices. These sets are all new shapes and beautiful decorations and are unusually fine for the prices asked. Our assortment of Haviland and other China Sets and Open Stock Patterns is the largest in the city. Prices unquestionably as low as any.

OTTO E. CURTIS & BRO.

SECOND FLOOR. CHINA DEPARTMENT.

WHEN YOU BUY SHOES

you want your money to have its largest purchasing power in the largest sense. That is you want to buy with your money substantial shoes of late style and sure to wear well, sure TO GIVE YOU YOUR MONEY'S WORTH.

The place to do that is at the famous shoe store of

THE F. M. COLE SHOE CO.

J. F. BOBO, Manager.

148 East Main Street, Decatur, Illinois.

Daily Republican

THURSDAY, NOVEMBER 15, 1894.

THAT COLD

can be cured and that COUGH stopped by using *our Syrup of Tar and Wild Cherry.*

KING & HUBBARD, DRUGGISTS.

SOCIETY MEETINGS.

A REGULAR meeting of Bay Leaf Camp No. 20, R. N. of A., at 7:30 p. m. this evening in Patriotic Sons of America Hall, over Grout's hardware store on North Main street. Mrs. A. E. Blazer, state organizer, will visit this camp this evening in behalf of the insurance of the order. DR. PIERCE-COLLINS, Oracle. ETTA ANDREWS, Recorder.

I. O. O. F.—Special meeting of Decatur Encampment, No. 37, this (Thursday) evening, at 7:30 sharp. Every patriarch and member of the staff should be present and are urged to be. Visitors are always welcome. WM. E. PEASE, C. P. C. M. LATLE.

PYTHIAN SISTERS—Regular meeting of Fern Leaf Temple, No. 18, this (Thursday) evening at 7:30 o'clock in Chevalier Bayard hall. All members are urged to be present. MRS. MINNIE ALLEN, M. E. C. MRS. ISADORE COPE, M. R. C.

COEUR DELEON LODGE No. 17.—Work in Rank of Esquire and secret work will be exemplified by F. O. Damrow, district deputy. G. A. AHRENS, C. C. S. D. MCKINNY, K. of R. & S.

MASONIC—Regular conclave of Beaumanoir Commandery, No. 9, K. T., this (Thursday evening) at 7 o'clock sharp for work. All Knights Templar in regular standing are invited. WILL J. WAYNE, E. C. C. L. HOVEY, Rec.

LOCAL NEWS.

GEM liver pills, 10c. novl2-d1m

GEM headache tablets, 10c. n12-d1m

GEM liver pills, sold by all druggists, a cure, 10c. n12-d1m

SMOKE the old reliable K. & W. cigars. mar25-dtf

A DANCE will be given to night at the Columbia Hall.

ALL-WOOL Red Flannel, 19c yd. 14-d2 w1 ARCADE.

TICK MITS 20c, at the Arcade.

GEM cough syrup will stop that cough. Only 10c. Sold by all druggists. novl2-d1m

USE WHITE LOAF FLOUR

FRESH Oysters, Fish, Smoked Fish, Dressed Turkeys, Chickens. Pearl Oyster & Fish Co.

PICTURES framed to order. Cheapest place in the city. WETZEL & Co., 345 North Main street. oct16-d1m

GO TO the Spencer & Lehman company for wood pumps, iron pumps, force pumps and pump repairs. feb6-d&wtf

CALL up SHELLABARGER'S for BALED HAY, STRAW and MILLET

FOR fine underwear, hosiery, shirts and neckwear, Watson cannot be excelled. All new, fresh goods at lowest prices. novl2-dtf

PICTURES and frames—new stock—new designs Low prices. WETZEL & Co., 345 North Main street. oct16-d1m

A SMALL freight wreck at Tilton this morning delayed Wabash passenger trains four hours.

WANTED—Immediately, 15 or 20 teams to haul gravel for Decatur township. Inquire of J. E. Broderick on the Mt. Pulaski road at Stevens Creek bridge. 15-d1t

IN "Sport McAllister" last night at the Grand Bobby Gaylor and his company had wide range for their specialties. It was a rush of fun, music and dancing for over two hours.

KEEP your eyes on Watson's closing out sale. Suits made to order at actual cost. Call, inspect, leave your order and be happy. 229 North Water street. novl2-dtf

'POSSUM supper this evening in Bartholomew's old store room on North Water street. Colored ladies in charge. The dinner to-day was one of the finest ever served in the city.

"TURN the rascals out"—the familiar party cry—may be applied to microbes as well as to men. The germs of disease that lurk in the blood are "turned out" as effectually by Ayer's Sarsaparilla as the old postmasters are displaced by a new administration.

MRS. J. H. WILLIAMS, aged 50 years, whose home is in Dalton City, was thrown out of a buggy on Caldwell street last evening and seriously injured. Dr. Hostetler attended her. The lady was accompanied by her nephew, John Payne. The horses ran away. Payne was thrown out but was not hurt. Mrs. Williams was less fortunate.

J. N. DONAHEY, county superintendent of schools will go out of office Dec. 3. He will be succeeded by Mr. Keller, the successful Republican candidate, and Mr. Donahey stands ready to give Mr. Keller the benefit of his experience. There are 213 teachers on duty in the county. Mr. Donahey will take a rest, and will not attempt to secure a school.

THE Crary Tours to be given in the Grace M. E. church, Nov. 19 to 24, create enthusiasm everywhere. Many private letters have been sent—telling friends not to miss them and they have the enthusiastic endorsement of the press and people wherever they have been. Admission to course 75 cents. Single entertainment 25 cents. Children under 12 years 10 cents.

IT is the present purpose of H. C. Montgomery, who will retire from the county treasurer's office in December, to continue to reside in Decatur for a year at least. He and C. H. Patterson, the Republican treasurer-elect, are from Ohio, and were college classmates. Mr. Montgomery will cheerfully give Mr. Patterson all insight into the duties of the office he may desire.

I. C. LOFTIN of Metcalf, Ill., has sold the boot and shoe stock formerly owned by W. F. Busher, 152 East Main street, to W. D. McFall of Dana, Ind. The sale was for a cash consideration. Mr. McFall will remove his family to Decatur at once. Walter Towling, who has been connected with the store for the past 15 years, will continue as manager.

THE Ladies' Choral Class will hold their first meeting Friday afternoon at 2:30 o'clock at the Woman's Club rooms. All ladies interested are invited to be present.

JURY TRIAL IN COURT.

Growing Out of the Accident at the Loeb Foundry Building.

The case of interest up in the circuit court is the jury trial of Joe Stout against the Loeb Foundry Co. Mr. Stout had the contract for slating the roof of the Loeb foundry building. The ventilator fell in one night and much damage to the slate roof resulted. Stout made the repairs and now he seeks pay. The Loeb company denies responsibility. Stout was a sub-contractor under Baum & Williamson. I. D. Walker represents the plaintiff and Buckingham & Schroll the defendants.

COMMON LAW DOCKET.

The Loeb Foundry Co. vs. George D. Haworth, assumpsit Trial by jury commenced. Suit dismissed by plaintiff.

Joseph I. Stout vs. the Loeb Foundry Co., assumpsit. Trial by jury pending.

Joseph G. Cochran vs. F. B. Tait, covenant. Demurrer to pleas.

Charles Plake vs. James T. and Naomi Damery; trespass on the case. Leave to amend declaration.

Lina Bogle vs. A. T. Summers et al; trespass. Dismissed by plaintiff.

CHANCERY DOCKET.

Mary Catlett vs. John Catlett; divorce. Proof of publication made; rule on defendant to answer.

John I. Veech vs. Jacob Bird et al; foreclosure. Proof of publication made; rule on defendants not answering to answer by Nov. 16.

Isabelle Eicholtz vs. Eli Eicholtz; chancery. Decree pro confesso.

HE WILL COME.

Rev. John Jordon, the Name of the New Baptist Minister.

An interesting meeting of the First Baptist congregation was held at the church last night. The pulpit committee submitted the name of Rev. John Jordon, of Louisville, Ky., and recommended that a call be extended to him to become the pastor of the charge. The congregation by unanimous vote approved of the selection of the committee.

Rev. Jordon, it is now known, will accept the call, and will enter upon his duties the first Sunday in December. Mr. Jordon is 37 years of age and has a wife, but no children. He has been connected lately with the Baptist seminary at Louisville. He will become the successor of the late Charles E. Torrey, who died in California last May.

Will Live at the Jail.

It was stated a few days ago that Sheriff-elect Nicholson would not occupy the residence part of the county jail as a home for his self and family. Mr. Nicholson has reconsidered his decision in reference to that matter. He will move into the jail as soon as Sheriff Perl vacates and will have personal supervision over the care of the prisoners.

Can Have It for Life.

Commander-in-Chief Thomas G. Lawler, of the Grand Army, was elected Tuesday night for the twenty-seventh consecutive time commander of Nevins Post No. 1, Grand Army of the Republic, at Rockford, despite his earnest protest that he has had honors enough. The veterans of Nevins Post say the office is his for life.

Election Over.

Now that the election is over and the people have got settled, work on the City Directory will be pushed to completion. Ebel & Co. will have a larger force than usual at work, and of course the new book will be "better than ever." 14-d3t

Death of Michael O'Brien.

Michael O'Brien, a well-to-do farmer living southwest of Assumption, died yesterday as the result of injuries received from a fall last Tuesday. He had been a resident of Christian county over twenty-five years.

Apples, Apples.

Never put off until to-morrow what can be done TO-DAY. Go to George S. Durfee & Bro.'s, Opera House block, South Water street, and get a barrel of those fine New Hampshire Baldwin apples. 14-d6

Rinaker Will Contest.

CARLINVILLE, Nov. 14.—The official count gives Downing fifty-one majority in the 16th district. Rinaker will contest the election in the house of representatives.

Drum Corps.

All members of the Republican Drum Corps are earnestly requested to attend a meeting to be held Thursday evening, Nov. 15, at 7 o'clock at the court house corner. d2t

CAMP-FIRE to-night at the Grand Army hall. Veterans of the 8th Illinois regiment will be the speakers, and there will be good music.

THE OLD EIGHTH.

Reunion of Gov. Oglesby's Regiment at the Post Hall.

The annual reunion of the veterans of the Eighth Illinois Regiment is in progress this afternoon at the G. A. R. Post hall, with President George S. Durfee and Secretary W. W. Weeden directing the proceedings. There will be a camp-fire this evening, to which everybody is invited. The Woman's Relief Corps will serve a banquet in honor of the visiting comrades. The roster at noon to-day bore the names of the following veterans in attendance:

George S. Durfee, A, Decatur.
Peter Seeberger, I, St. Charles, Mo.
W. W. Weeden, G, Taylorville.
J. V. McCullough, K, Lexington.
W. M. Mitchell, E, Monmouth.
A. R. Morgan, F, Joliet.
John J. Woodin, H, St. Joseph, Ill.
W. J. G. Pound, C, Newman.
J. P. Nicholson, A, Decatur.
W. F. Martin, B, Decatur.
Joseph Florey, B, Decatur.
L. M. Temple, C, Hammond.
J. B. Dawson, K, Lexington.
C. H. Hurt, G, Barry.
H. W. Stillhammer, K, Bloomington.
Geo. P. McClellan, K, Bloomington.
H. C. Thornton, I, Eureka, Ill.
O. N. Denison, surgeon, Argenta.
Juan Dunbar, A, Argenta.
H. A. Miller, B, Urbana.
Peter Mash, A, Cerro Gordo.
C. W. Beaman, G, Assumption.
H. Barkmier, I, San Jose.
Paul Steers, I, Emden.
A. S. Baylor, Decatur.
John A. Harvey, A, Heyworth.

CHANGE OF LOCATION.

A Printing Office to Go Into the Mueller Building.

There is a well authenticated story out that in the near future the *Herald-Despatch* company will take possession of the H. Mueller building at the corner of East Main and State streets. The office is now in the Chenoweth building on North Main street, but that building is offered for sale. The Mueller Manufacturing company will vacate the East Main street building and take possession of a new structure to be erected on the Tait lot abutting on the Wabash railway between the Shellabarger mill and the Tait factory.

James J. Corbett Saturday Night.

Mr. James J. Corbett, the world's champion, who appears at the Grand in "Gentleman Jack," Saturday evening, Nov. 17, comes fresh from his recent visit abroad covered with the laudations of the foreign critics. His tour was one continuous ovation from landing of the steamship company at Liverpool to the deck of the steamer on his departure from England. Mr. Corbett's appearance in "Gentleman Jack" was a most agreeable disappointment to the large audiences and critics to whom he played. They went prepared to see a physical curiosity; instead they found in Mr Corbett a handsome, intelligent, courteous gentleman, a clever actor of considerable force, and the athletic marvel of this age, surrounded by a competent company of players in a play full of human interest and a production which for realistic effect was conceded by the most brilliant and captious critic in Great Britain to have never been equaled.

Candidates.

Comrade John A. Reeve, of Decatur, has declared himself as a candidate for clerk of the legislature, and is now getting his sails in trim to make the race. Mr. Reeve is no stranger to the duties of the position and will make it lively for any man who goes against him in the contest for votes.

BLOOMINGTON, Ill., Nov. 14.—Senator Vinton E. Howell, of the Twenty-Second District, will present the name of Edmund O'Connell, of this city, as his candidate for the office of sergeant-at-arms of the Illinois Senate. Mr. O'Connell was one of the ablest and most prominent of the Republican members of the last House, and took a conspicuous part in the campaign just ended.

Organized Last Night.

The ladies whose fathers, brothers and husbands are members of the Turn-Verein, met at the Turner hall on South Broadway last night and organized a society to be known as the Turnschwester Verein. There were twenty-five charter members enrolled and they elected officers as follows: President, Mrs. A. Seiler; secretary, Mrs. Fred Voelker; treasurer, Mrs. C. O. Young. The two branches of the society will in a few weeks give a fair and festival at their hall on South Broadway.

The Wheel.

Bicycle riders are naturally pleased to know that the valves of pneumatic tires will not only be much smaller next season, but will in most cases be much easier to operate. There have been numerous instances in which a stubborn valve has compelled the cyclist to produce an air pressure of forty pounds per square inch in the barrel of the pump before the valve would open. In one of the new valve stems the weight of the valve itself will cause it to open.

Special Services

By the Y. P. S. C. E. of the Church of God, Sunday evening. In connection with the program will be a lecture written by an Egyptian who is educating himself for missionary work in Egypt. Subject: "Egypt, Past, Present and Future." Mrs. Hattie Stare will read the lecture.

MARRIED.

At the 8th Illinois hotel by Rev. W. L. Berkstresser, Nov. 14, James A. Weaver, of Forsyth, and Miss Minnie Speta, of Boonville.

MAY HAVE CORBETT'S BELT.

Clarence W. Clark, Calling Himself the Champion Cyclist Marries a Denver Girl.

DENVER, Nov. 14.—Clarence W. Clark, who represented himself as the "champion cyclist of the world, the owner of a $35,000 diamond belt and a globe trotter," arrived in this city Saturday and had an interview with himself published in which he said that he and Jack Prince were traveling together and would attempt to lower the roller skating record in Denver. He secured an introduction to Miss Gertrude H. Hutchins, aged eighteen, and on Monday they were married by a justice of the peace. Their present whereabouts is not known.

Miss Hutchins is the daughter of Harry T. Hutchins, an artist, and is a perfect picture of beauty. She is a niece of W. D. May, owner of the Gilsey House in this city. Her relatives are prominent in the east, her grandfather being a commodore in the United States navy. Her uncle, John Graham, a famous criminal lawyer in New York City, died recently, leaving a large part of his estate to Miss Gertrude. The police have a theory that Clark may have the Corbett's diamond belt, which was stolen in Davenport, Iowa, and that he promised Miss Hutchins to make the diamonds into ornaments for her. Clark falsely represented while here that he was a brother of Harry Carson Clark, a member of the Lyceum Theatre Stock company. Clark is said to be connected with a highly respected family in New York.

SUCCESSOR FOR RAMSAY.

Son of the Dead Treasurer will be Appointed to the Place.

SPRINGFIELD, ILL., Nov. 14.—Governor Altgeld has not yet filled the vacancy in the office of state treasurer caused by the death of Rufus N. Ramsay, but he has decided to appoint Elijah P. Ramsay, the dead treasurer's son, who has been chief clerk in the office. The arrival of some of the bondsmen of the late treasurer is being awaited, and it is thought they will be bondsmen for young Ramsay.

AMUSEMENTS COMING.

On Saturday evening, November 17, the world's champion, James J. Corbett, and excellent company, in his famous success, "Gentleman Jack."

COMING NEXT WEEK.

Tuesday evening, Nov. 20, an event of importance will be the coming of Charles Hoyt's musical comedy "A Trip to Chinatown." This is the play which bears the proud distinction of having played a greater number of consecutive performances (656 in number) than any other attraction, either light opera or otherwise, on the American stage.

DONNELLY & GIRARD.

Thursday evening, Nov. 22, the noted comedians Donnelly & Girard and their famous company of comedians, in their new and greatest success, "The Rainmakers."

Improved Train Service on the P., D. & E. Railway.

The Peoria, Decatur & Evansville Railway will on Sunday, Nov. 18th, put into effect a new passenger train schedule. Train No. 1, which in the past has left Mattoon at 4:55 a. m., will leave at 2:10 a. m., Decatur 4:10, arriving Peoria 7:05 a. m., making immediate connections with all trains for the North and Northwest, via the Rock Island, Burlington, Iowa Central and T. P. & W. routes. This makes the best time to the North and Northwest. Train No. 2 will leave Peoria at 7 p. m., after the arrival of all trains from the West, making connection at Decatur with the Wabash for the East, and with the I., D. & W. for Indianapolis and Cincinnati. In addition to this, an accommodation train will be put on leaving Mattoon at 7 a. m., Decatur 7:45, arriving Peoria 1 10 p. m., making three passenger trains north bound instead of two as in the past. Trains Nos. 3 and 4 will run daily, and the special Sunday trains as formerly run will be taken off.

A. G. PALMER, G. P. A.

Sales of Real Estate.

J. J. Finn to Nora A. Rogers, master's deed to lots 11 and 12 in block 7 in Railroad addition to Maroa—$1,156.

City of Decatur to M. F. Kanan and D. A. Maffit, lot 1 in block 7 of the subdivision of lots 1, 2, 3, 4, 5, 6, 7 and 8 in D. L. Allen's addition to Decatur $100.

Wm. Brewer to J. E. Osborn, lot 8 in block 1 in W. J. Quinlan's Third addition to Decatur—$850.

James W. Huddleston to Charles A. Thrift, deed to 160 acres in 10, 17, 2 east $16,000.

THE *Courier*, the new Democratic organ at Urbana, has discontinued its daily edition.

Awarded Highest Honors—World's Fair.

DR. PRICE'S CREAM BAKING POWDER

MOST PERFECT MADE.

A pure Grape Cream of Tartar Powder. Free from Ammonia, Alum or any other adulterant.

T

VOL. XXII. NO 197.

Race Clothin

TRADE THE RACE

2,000

Overc

Just Rece

Race Clothing

TO BE SO

Less T

Their

Race Clothi

129--135 North

Great Rally

J. H. LEC

223 South Sid

Ladies', Gents' and

Underw

Ladies' non-shrinking wool Vest and Pante

Ladies' fleeced cotton Vests and Pants, us

Gents' wool fleeced Shirts and Drawers, u

Gents' brown fleeced Shirts and Drawers

Ladies' Fast Black Seamless Hose.....

Canton Flannels at .....

Special bargains for this week in all d

J

Under

IMPROVED CO

LADIES AND

New Shapes a

in Gentlemen'

COMBINATION S

Umbrella and

Just the thing

H. C.

DECATUR.

NEWSPAPER ARCHIVE®